Microfilm Service & Sales Co
Box 8066
Dallas, Texas

The Cameron Herald

VOL. 106 NO. 21 | Price 10c Per Copy | CAMERON, MILAM COUNTY, TEXAS, THURSDAY AUG. 12, 1965 | All Departments OX 7-4671 | 14 PAGES TODAY

Horstmann On Board

Board members of the Cameron Independent School District Monday night in a called meeting named Lane Horstmann, Cameron businessman, to fill the unexpired term of Alton Fuchs, who recently resigned.

Horstmann will serve the unexpired term which is up for reelection in the April, 1966 CISD school election.

Horstmann is presently serving as chairman of the First Methodist Church's Board of Stewards in Cameron. He is also a member of the Cameron Chamber of Commerce board of directors. He and his wife and children reside at 603 East Sixth St.

Horstmann is also an independent consulting geologist.

In other action, the CISD board approved the purchase and installation of 13 automatic water coolers in school buildings at Yoe High School, Ada Henderson School, Ben Milam School and O. J. Thomas School. Bid price is $169 per cooler plus installation.

And the Board authorized Forrest Sapp, chairman of a committee studying needs for tennis courts and entrance areas at Yoe Gymnasium, to call for estimates on costs of curbing, paving a new entrance drive area at the gym, new court, new court surfaces and backstops for baseball diamonds and the tennis courts on the north side of the Yoe Campus.

Also authorized was work up to $1,000 for gymnasium repairs following a request from Supt. D. R. Dodson for additional work in the YHS gymnasium.

And a committee was appointed to study the cost factors in enlarging the residence owned by CISD to make a residence for Supt. Dodson, who has been seeking a home for his family since being employed earlier in the summer. He still owns his residence in Honey Grove.

The board was scheduled to meet again Thursday in a regular monthly session.

School officials have drawn up the school calendar and are working on preliminary for the annual school budget as well as developing final work plans for the new school year.

106

by F. M. L.

The Edwin Muecks, of 803 North Milam, were out at Hanover about 7 p.m. one recent evening.

And they saw a UFO.

That's the current terminology for "flying saucer," every few years a renewed sphere of interest in the world of space and rocketry.

106-106-106

The "unidentified flying object" looked like a saucer, Mrs. Mueck said.

"We watched it for about half an hour," Mrs. Mueck went on. "It was white, like a parachute, and it glided just as smooth without any sound."

She also said it appeared to be traveling slowly southwest from Hanover.

The Muecks were accompanied by her brother-in-law, Willie Rozetsky and some other people as they observed the "flying saucer."

The sun was not shining at the dusk hour of 7, Mrs. Mueck said.

106-106-106

Our thanks to Pat Sanders, Cameron service station man, for the tip on this story. It is help like this that makes bright news spots .....

The Muecks' observations join some hundreds of sightings reported in these United States over the past 20 years. Sometime after World War II, newspapers, magazines and Air Force periodicals carried many reports of such observations.

While we might be wondering about problems and seek solutions, we sometimes have the feeling that "somebody", traveling in a UFO such as the Muecks report, must be studying us, the earth people.

106-106-106

Although no one is quite sure that something or somebody is not visiting us from outer space, and most people could care less, we wonder what "space people", if any, think of this small globe, this spherical piece of plastic rock which seems to attract so much attention.

And we wonder how they find us among the millions of galaxies and millions of planets among 'em. It's possible Mr. and Mrs. Mueck and their family saw one of these voyagers.

Returns on Bond Election of Aug. 7

	Courthouse No. 1 For	Courthouse No. 1 Ag.	Jail No. 2 For	Jail No. 2 Ag.
Absentee	10	4	11	3
Cameron No. 1	79	110	93	96
Cameron No. 2	206	179	208	173
Salem No. 3	7	35	15	27
Ad Hall No.	4	28	12	20
Elm Ridge	9	36	11	34
Maysfield	6	31	7	30
Jones Prairie	7	18	7	18
Baileyville	0	16	0	16
Branchville	2	16	2	15
Clarkson	3	7	3	7
Milano	21	55	26	50
Gause	8	81	8	81
Hanover	6	8	3	11
Marlow	9	23	10	22
Rockdale No. 15	22	266	24	265
Rockdale No. 16	35	155	46	144
Rice School	9	8	9	8
Minerva	5	27	6	25
Gay Hill	2	14	2	14
Sand Grove	2	3	2	3
Davilla	3	18	3	18
Sharp	11	48	16	44
San Gabriel	9	10	9	10
Crush	8	3	7	4
Buckholts	29	78	37	72
Burlington	2	44	2	44
Ben Arnold	8	31	9	29
Walkers Creek	3	16	7	11
Marak	12	19	13	18
Yarrellton	10	23	10	25
Salty	3	5	3	5
Conoley	3	33	5	31
Thorndale	45	103	46	103
Friendship	1	15	5	11
TOTALS	599	1566	677	1487

Milam Vote Beats 2 Bond Proposals

Milam County voters Saturday turned down both proposals for a new Milam Jail and a remodeled Milam County Courthouse.

County Judge Don G. Humble Wednesday told The Herald that the Commissioners' Court observed in effect that "the people have spoken."

Commissioners' Court, Judge Humble and the four precinct commissioners will review Thursday precinct returns from the 33 Milam voting boxes and absentee balloting.

Voting in the Saturday bond proposal for $150,000 for a new jail and site and $500,000 (cost estimate $407,670) for a remodeled courthouse went:

COURTHOUSE--For 599, Against 1566

NEW JAIL--For 677, Against 1487

The 2½ to one pattern against the courthouse proposal was broken in absentee balloting, Cameron Precinct 2, Rice School and Crush.

Cameron Precinct 1 voters went 79 for, 110 against in the courthouse proposal, and almost split with a 93 for, 96 against vote on the proposed new jail.

Precinct 2, Cameron, favored the courthouse by a 206 for, 179 against margin, and approved the jail proposition 208 for, 173 against.

Rockdale No. 15 voted a resounding 22 for, 266 against in the courthouse proposal and 24 for, 264 against in the jail issue. Rockdale Precinct 16 went 35-155 against the courthouse and 46-144 against the jail proposition.

Buckholts voting went: 29-78 against the courthouse proposition, 37-72 against the jail proposal.

Thorndale voting was: 45-103 against the courthouse, 46-103 against the jail proposition.

Milano voted: 21-55 against the courthouse, 26-50 against the jail proposal.

Other county voting upheld the 2½ to one margin against the courthouse and something over 2 to one against the jail.

Absentee voters favored both issues, but in 10-4 and 11-4 numbers. Crush and Rice School voters favored the issues and San Gabriel voters went 9-10 against the issues.

A complete breakdown of unofficial voting results precedes this story.

About 3,000 voters had paid poll taxes this year, according to the County tax assessor-collector, but the vote could have exceeded 6,000 if an unusual turnout of over-60 voters, exempt from the poll tax requirement, had occurred.

It was the first time in recent county history that Milam County had voted on a county-wide issue.

The present jail and courthouse were built about 1891.

Milam Jury Finds Man Guilty Of DWI

A 30-year-old Dallas man was fined $100 and given three days in Milam County Jail Friday following a jury trial in Milam County Court.

Trinidad T. Mosqueda, 30, of Dallas, was found guilty by a six-man county jury, fined $100 and put in Milam Jail for three days, according to County-District Atty. John B. Henderson Jr.

Mosqueda was defended in County Judge Don G. Humble's court by attorney Robert D. Peterson, of Marlin.

The case involved charges of drinking while driving March 20 about three miles north of Cameron on US 77. Arresting officer, and one of the witnesses in the case, was Highway Patrolman Durwood Kennedy.

The jury returned the guilty verdict at 6 p.m. Friday.

Jurors were: foreman Byron Wise, Edison Fikes, both of Cameron; Don Roddam, Minerva; James E. Petty, of Rockdale; G. T. Woods, of Milano; and Kenneth Gifford, of Thorndale.

Heavy Rains, Wind Lash Thru Scattered Areas In Cen-Texas

Heavy rains and wind were reported in scattered parts of Central Texas Monday night. However, only light showers fell in most of Milam County.

Rosebud reported 1.65 inch of rain with heavy winds at 1:30 a.m. Tuesday. Temperatures in the Rosebud area dropped 30 to 35 degrees in the hour following the storm. High winds damaged trees and wires and blew out a window at Martin Hardware in Rosebud.

Light showers were reported in Burlington, but on the Walton Warshak farm northeast of town, heavy winds whipped through a corn field tearing corn stalks out of the ground.

8,000 See Third Milam T&C Fair

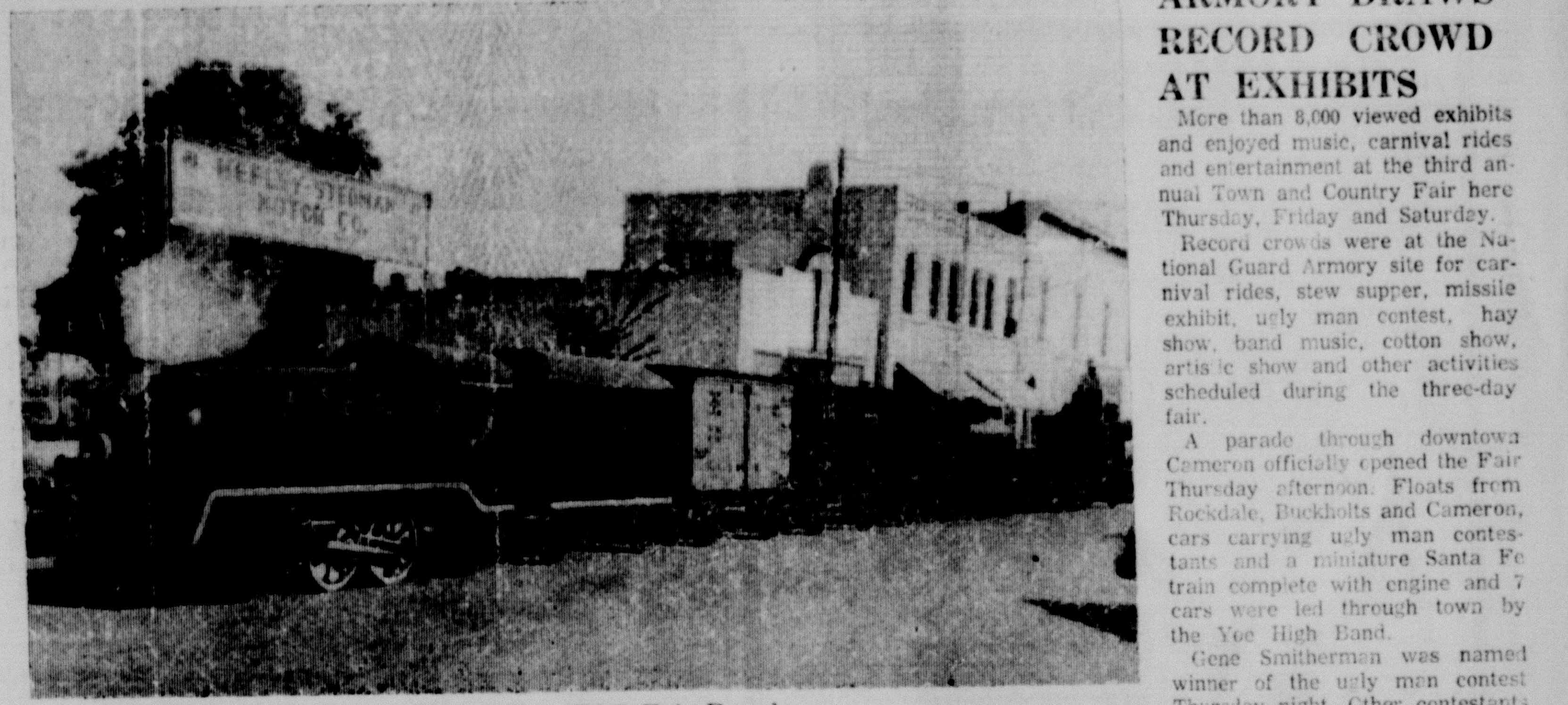

Santa Fe "Freight" In T&C Fair Parade

ARMORY DRAWS RECORD CROWD AT EXHIBITS

More than 8,000 viewed exhibits and enjoyed music, carnival rides and entertainment at the third annual Town and Country Fair here Thursday, Friday and Saturday.

Record crowds were at the National Guard Armory site for carnival rides, stew supper, missile exhibit, ugly man contest, hay show, band music, cotton show, artistic show and other activities scheduled during the three-day fair.

A parade through downtown Cameron officially opened the Fair Thursday afternoon. Floats from Rockdale, Buckholts and Cameron, cars carrying ugly man contestants and a miniature Santa Fe train complete with engine and 7 cars were led through town by the Yoe High Band.

Gene Smitherman was named winner of the ugly man contest Thursday night. Other contestants were Bill Burns, Dr. George Bowman and "Jubilation 'Tub' Cornpone."

COTTON SHOW.

A Cotton Show and Style Show were staged Thursday night by the National Cotton Council with the cooperation of Milam County Home Demonstration Clubs, McIntosh's, Viv Rae's Shop and J. C. Penney Co. Miss Anna Marie Ramke was chairman of the cotton show.

The Hay Show Friday, first of its kind in Cameron, drew 11 entries. Judging and a program by Albert Novasad, pasture specialist from Texas A&M University, were at 2 p.m.

Blue ribbons were awarded Elm Creek Farm for their entries of Oat Hay and Hybrid Sorghum, E. A. Perrin for his Hubam Clover and Red Top Cane and Willie Boyd for his Coastal Bermuda. Red ribbons were awarded to D. S. Smith for Hybrid Sorghum, V. L. Angell for Hybrid Sorghum and H. M. Yager for Hybrid Sorghum. White ribbons went to Mrs. Frank Hanel for Coastal Bermuda, Mrs. Bernice Charles for Red Top Cane and D&P Farm for Johnson Grass. Ed Laywell was in charge of the hay show.

Saturday evening the Dancers performed, the Cameron Rotary Club served a stew supper and the Rockets, (a five-man Rockdale band) played.

Miss Karen Franke arranged a display of county artist's work which was open to the public throughout the Fair.

Other feature attractions were the Mercury Space Capsule which carried the first monkey, Enos, into space, a cart pulled by Shetland ponies for children to ride in, and a unique band organ owned by Sylvester Bartek of Rogers.

Monroe Fuchs was general chairman of the Fair. Special chairmen were: Inside Exhibits, Lane Horstmann, Lloyd Rider and C. Titsworth; Outside, Gene Smitherman; Special Attractions, Rev. Richard Freeman, Publicity and Promotion, Dick Wyatt.

Cameron Jaycees operated three game booths, the Cameron Fire Department, Yoe Band Boosters, Rotary Club, Lions Club and County 4-H Club operated concession stands.

Hairston Services Held Here Monday; Burial In Milano

Funeral services for Ronald Wayne Hairston, 29, former Milam Countian, were held 4 p.m. Monday at the Chapel of Green Funeral Home.

Hairston was accidentally electrocuted while at work Friday afternoon in Bryan. He had just moved to Bryan two months ago.

Services were conducted by Rev. Bob Wimberly. Burial was in Milano Cemetery.

Hairston attended school in Cameron, Milano and Rockdale.

Surviving are: his wife, Mrs. Sue Morgan Hairston, and one daughter, Rhonda Sue Hairston, of the Bryan home; his father, A. J. Hairston, of Bryan; two sisters, Mrs. L. H. Johnson of Cameron and Mrs. Martha Hairston of Cameron; and five brothers, A. B. Hairston of Cameron; Jesse Hairston of Hearne; Loye Lee Hairston of Snyder; Aubrey Hairston, U. S. Army in Korea and Charles Ray Hairston, U. S. Navy in Viet Nam.

Arrangements were by Green Funeral Home.

Sewer, Waterline Extensions Continue In SW, NW Cameron

Sewer extension work in Southwest Cameron, and water extension line work in Northwest Cameron continue this week, according to City Secretary Buddy Fuller.

The City Council will meet in a regular monthly session 5 p.m. next Tuesday.

Fuller said that Water Supt. Alvin Hefft is directing extension of a 1,600 foot, six-inch water line to Countyline Road in Northwest Cameron.

And he said that sewerline extension work continues in Southwest Cameron.

He said also that street work was continuing on East Seventh St. prior to paving work for completion of the six-block project.

Firemen Extinguish Two Grassfires

Two grassfires and a false alarm were reported Monday to Cameron Fire Department.

Fire truck driver Larry Burd reported that firemen were called to a grassfire about 1:40 p.m. Monday on West 12th Street, burning behind a small home. Fire was extinguished without property damage.

At 6 p.m. Monday, a grassfire was extinguished on South College near the entrace of Wilson-Ledbetter Park. No damage was reported.

And Burd said a false alarm was turned in at 7 p.m. Monday.

Dodson Releases CISD Calendar

Supt. D. R. Dodson this week released the 1965-66 school calendar for the Cameron Independent School District.

A total of 176 school days are scheduled in the new school year. Pre-enrollment started earlier this month. Other enrollment will begin near the opening of school on September 1.

Graduation exercises for the class of 1966 will be established by principals at Yoe High School and O. J. Thomas.

The school calendar is:

First Day of Instruction	Wednesday, Sept. 1
Labor Day Holiday	Monday, Sept. 6
End of First Six Weeks	September 1-October 8
Second Six Weeks Begins	October 11
End of Second Six Weeks	October 11-November 19
Third Six Weeks Begins	November 22
Thanksgiving Holidays	November 25-26
Christmas Holidays begin at 3 p.m.	December 22-January 2
Resume School	January 3
End of Third Six Weeks	January 14
Fourth Six Weeks Begins	January 17
End of Fourth Six Weeks	February 25
Fifth Six Weeks Begins	February 28
TSTA District Convention	March
End of Fifth Six Weeks	April 7
Sixth Six Weeks Begins	April 12
Easter Holidays	April 8-11
Yoe Day	— May 12
Last Day of Instruction	May 25

McLane Home: Ministers Haven

Ed. Note: Following is another in a series of historic Cameron homes.

The two-story frame house on the corner of Second and Central was "a haven for every Presbyterian minister who visited Cameron."

First known as the John B. McLane home, it was built in 1885 on the half block site.

McLane, who was born in Alabama in 1853, came to this area in 1870. He established the McLane Lumber Company in 1882 and later built his 12-room home.

Every piece of lumber was hand selected. The siding was of cypress. The big double doors were of walnut wood carved in a design. The stairway was constructed with a continous curve of walnut.

A spacious dining room was paneled in cypress. Four fireplaces highlighted the downstairs, and three more were built in the upstairs.

The residence had the most modern plumbing and lighting available at that time. Each bedroom had it's own private marble lavatory.

When two more rooms were added to the house, in 1902, the carpenters had difficulty removing the square nails from the solid wood.

The McLane's, their two sons and two daughters and Mrs. A. Brooks occupied this home until 1908, when they moved to West.

Mrs. Brooks, mother of Mrs. McLane, was Cameron's first milliner and seamstress. She had owned the property where the McLane home was built since 1868.

During his years in Cameron, McLane was active in business and the religious life of Cameron.

He was one of the organizing elders of the First Presbyterian Church in Cameron.

Since the church building was diagonally across the street from the McLane home, it was probably pre-destined and fore ordained

SEE McLANE Page 3

THE McLANE HOME

Firemen To Hear Belton Editor

Jim Russell, editor of the Belton Journal, will be featured speaker at the Cameron Volunteer Firemens' annual barbeque Thursday, August 19.

Volunteer firemen, their wives, City officials and other special guests will be entertained by Russell whose easy humor has made him a popular speaker and noted column writer.

The 15th annual barbeque will be at the KC Hall at 7 p.m.

Season Tickets Still Available

The Yoe High School Booster Club continues to sell season reserved seat tickets, according to Levert McKinney, advance ticket sales chairman.

Tickets for reserved seat season tickets are $5 for five home games

In Cameron For 62 Years ....

McLane Co. Plans Move

A 48,076-square foot office-warehouse will be under construction soon on a six-acre site at Temple for McLane Company, wholesale grocers in Cameron for the past 62 years.

Drayton McLane Sr., president of McLane Company, Monday signed a purchase contract for a six-acre site in a Temple Industrial Foundation tract.

Slough Construction Co. of Temple began dirt work on the site this week.

At contract signing ceremonies Monday were Bob Gresham, president of the Temple Industrial Foundation; Lucius McCelvey, director of Temple's Chamber industrial division; J. F. Clawson, president of the Temple Chamber of Commerce; and Drayton McLane Jr., secretary-treasurer of the Cameron concern.

Completion of the new wholesale grocery facility is expected to be about March 1, 1966. Cloud Construction Co., of Temple, is contractor. Architect is Emmett Trant Jr. of Bryan.

22-FOOT CEILING

The new building will have ceiling height of 22 feet which will give the warehousing office facility almost a million cubic feet of storage space.

In Cameron, McLane Company has been operating in the same building on the east side of the courthouse square since the early 1900's when the late Robert McLane started the firm, now operating in 17 counties in Central Texas.

McLane said that he had been misquoted in an earlier story on the move to Temple and that most of his present employees would remain in Cameron.

The new building will be of concrete and steel construction, featuring tilt-up walls of pre-stressed concrete. Rail and truck loading facilities are included in the plans of the new structure.

Now handling more than 20 million pounds of merchandise annually, McLane Company seeks to expand its 80-mile radius to 100 miles, into the Austin area.

24-HOUR OPERATION

Operating on a 24-hour basis, the wholesale grocery firm's president said he will be able to operate more economically in the new facility. He said orders now are being filled out of three locations, including two warehouses auxiliary to the main operation on the courthouse square.

McLane went into the wholesale grocery business with his father in 1921 and succeeded him as head of the operation when Robert McLane died in 1952.

McLane Company, incorporated in 1964 with McLane as president, Mrs. Mary McLane Lawrence as vice president, Drayton McLane Jr., secretary-treasurer and Mrs. J. E. Johnson as assistant secretary and treasurer. J. L. Callaway of Cameron joins them on the Company's board of directors.

It is the only wholesale grocery concern between Brenham and Fort Worth on the Santa Fe line.

PAST TWGA PRESIDENT

McLane is past president of Texas Wholesale Grocers Association and the United States Wholesale Grocers Association.

Drayton McLane Jr. is current president of Food Merchandisers of America, a division of U.S. Wholesale Grocers Association.

"We think this is a good move because of the population factor and we hope to become a part of Temple," McLane said.

Women Bowlers Set Annual Meeting

Cameron Women's Bowling Association will have their annual meeting Thursday, August 12, at 7 p.m. at Cameron Bowling Lanes.

All members are urged to attend.

Cong. Poage Says Poverty Half Rural, Most Aid Goes To Cities

More than half of the poverty of the United States is to be found in rural areas. "It, therefore, seems only reasonable that we should direct at least half of our efforts to removing poverty in these areas. Actually we are spending most of our funds in urban areas.--Doubtless this is to be expected in view of the overwhelming majority of voters and representatives who come from the large cities. We have passed bill after bill giving aid for the construction of community facilities in our cities. I think that we should do as well for our rural areas," he says.

He notes, "My Subcommittee on Conservation and Credit favorably reported a bill which I had introduced to:

(1) Extend the authority of the Farmers Home Administration to guarantee loans.

(2) To expand the authority of the Farmers Home Administration to finance waste disposal sewage system, as well as water distribution systems, and

(3) To make grants to water and waste disposal associations on the same terms now available to similar urban systems."

"Our present rural water supply systems have proven to be very helpful. They were established as a result of action by our Subcommittee. The 11th District of Texas had the first of these associations and has continued to lead the State. I believe that with the help authorized by this bill, they can play a part in improving country homes just as R. E. A. did and does--and if we don't take steps now to care for waste disposal, we are going to find that we are polluting and jeopardizing many sources of our water supply," he points out.

MOTHERS! 3 DAYS ONLY!

NABOUR'S Variety Store

THURSDAY through SATURDAY
AUGUST 12 through 14
HOURS: 10 a.m. - 1 p.m. 2 p.m. - 5:20 p.m.
SATURDAY TILL 7 p.m.

11 x 14 PORTRAIT OF YOUR CHILD **$1.**
By "Kiddie Portraits" of Houston

- NO AGE LIMIT
- LIMIT — 2 Children to Family
  Additional Children — $2.00 Each
  Groups — $2.00 Each Additional Child
- SELECTION OF FULL POSES
- NO APPOINTMENT NEEDED
- PROOFS WILL BE SHOWN AND FINISHED PICTURES WILL BE DELIVERED AT . . . NABOUR'S

For Collectors

Early American Jelly Glasses

The jelly making set is in a tizzy over an Early American pressed ware type glass. It all started when an old fashioned, wide mouth jelly tumbler was molded in a quilted-crystal design, fitted with metal lid decked in gay fruits, and displayed in supermarkets.

These new-old eight ounce glasses come in a reusable styrofoam tray. Each of the dozen glasses has a little compartment of its own.

Mamma would have loved the way the planes, made by the quilted design, reflect light when jelly is turned out for serving. Her granddaughters and most of their friends couldn't care less about that. But they delight in being among the first to use the elegant looking, inexpensive glasses for serving party dips and other food accessories as well as the breakfast jelly.

Other women are filling the pretty containers with anything from peanuts to pansies and passing them out as gifts. So, don't be surprised if you find some of them under your Christmas tree; empty, filled with jelly, or maybe popcorn.

KofP Leaders Here For Lodge Meeting

Members of Milam Lodge No. 125 Knights of Pythias had as honored guests Past Grand Chancellor Floyd Seward, District Director Grand Chancellor J. A. Boyd and Knight I. R. Stedman, all of Austin, at their regular meeting Monday night.

Deputy J. A. Boyd outlined the Grand Chancellor's program for the 1965-66 term. The Past Chancellor spoke on the Children's Home at Weatherford and plans underway for the Pythian Home for the aged members to be located at Greenville.

Knight Hugo Horstmann formerly of Buckholts, and member of the Milam Lodge, is superintendent of the Pythian Home in Weatherford. Some 55 children are residents of this home.

Rainwater as it falls is seldom pure, being contaminated by dust and dissolved gases.

Dodson Takes Honors In Mich. Aquathon

1st Lt. Allen Dodson of Cameron won a trophy in the Competition Aquathon and Treasure Hunt recently at Cheboygan, Mich. His trophy was won in the treasure hunt portion of the competition.

Dodson, son of Mr. and Mrs. Allen Dodson, is stationed at Wurtsmith Air Force Base, Michigan and is a member of the AuSable Diver Club.

PERSONALS—

Mr. and Mrs. Carl Laffere attended a birthday celebration in Cameron Sunday honoring Mrs. Horlica's 80th birthday.

Mr. and Mrs. Charles Schwarz and children of San Antonio and Mr. and Mrs. Willie Schwarz and mother, "Miss Annie", were Saturday guests with Mrs. William Grubbs and family of Rockdale. Barbecue with all the trimmings was served to 20 guests honoring Charles Schwarz's and Bud Grubb's birthdays.

Farm Bureau Announces Local Retail Tire Sales Program

The Milam County Farm Bureau has entered into an agreement with the Texas Agricultural Service Company of Waco, a recently incorporated, wholly-owned subsidiary of the Texas Farm Bureau, to set up a retail tire sales program for its members, according to V. L. Angell, local county Farm Bureau president.

One of the world's largest tire manufactures, General Tire and Rubber Company of Adron, Ohio, is manufacturing tires for TASCO under the exclusive brand name "Safemark" tire which is produced at the GT&R Waco plant.

All standard sizes in the premium deluxe grade of passenger car tires and first-line premium truck and tractor tires will be offered Milam County Farm Bureau members, Mr. Angell said. The cost will be the factory price plus a nominal distribution charge which will make them available to members "at a very substantial saving" the county Farm Bureau president declared.

Horstmann's, located at 390 South Houston Street, Cameron, has been named the authorized Farm Bureau Tire Servicing Agent for the county, Mr. Angell said. Tires can be purchased directly from him by any Farm Bureau member by presenting his current membership card. Members actively engaged in farming and ranching may buy any tires they need for personal vehicles. All other members will be limited to passenger car tires.

"This is strictly a service-to-member program instituted to help cut costs of production and thereby increase net income of our members," the county Farm Bureau leader explained. "Sales will be restricted in order to prevent buying through the program for commercial use by anyone other than farmers or ranchers."

Safemark tires will be guaranteed by TASCO, and servicing agent will make necessary adjustments on the basis of the original cost of the tire with no charge for mounting repalcement tires, he said.

The Texas Farm Bureau instituted the tire program "to help relieve the cost-price squeeze that has adversely affected net farm income of farmers and ranchers for many years," Mr. Angell explained. "Farm Bureau's price support and adjustment programs have always been designed to increase agricultural income through higher prices at the market place. Farm Bureau leaders in approving this program felt that it would be a step in the right direction on the other end, that of reducing our costs."

CARD OF THANKS

We want to express our sincere appreciation to all who gave flowers, messages and offered prayer for Holy Mass, also Father Geiser and Father McCallum for their words of comfort, at the death of our dear husband and father, Adolph Matula.

Mrs. Inez Matula
Capt. and Mrs. Jerry Stuth

TO LATE TO CLASSIFY

TOO LATE TO CLASSIFY

FOR SALE: 1960 Buick Invicta tudor sedan. Extra clean. Call OX 7-2443 after 5 p.m. 21-1tc

TOO LATE TO CLASSIFY

FOR SALE OR LEASE: New 3-bedroom home on 1½ acre of land, good water, natural gas. See Joe Temerlin at Joe's Texaco Station in Minerva, Texas. Phone HI 6-5504. 21-tfc

Fay's Announces New Beauty Operator

Mrs. Fay Kohutek has announced the appointment of Miss Maribeth McDonald as a beauty operator in Fay's Beauty Shop.

Miss McDonald is a graduate of Houston Beauty College and previously worked in Freeport. She will live with her aunt, Mrs. Audis Lott, in Cameron.

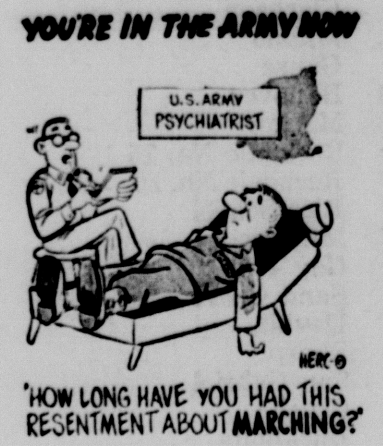

NTSU Announces Summer Graduates

DENTON

John Charles Moehring and Aurora Munoz of Rockdale are among 665 seniors who have applied for bachelor's degrees at North Texas State University.

Summer commencement exercises are scheduled for 8 p.m. August 24 at Fouts Field.

Moehring, son of Mr. and Mrs. Charles W. Moehring, 403 E. Belton, Rockdale, is seeking the bachelor of arts degree in English.

A candidate for the bachelor of science degree in education, Miss Munoz is the daughter of Mrs. Santiaga Munoz, Rockdale.

Strengthening the Jig

Here's a tip for salt-water fishermen who find that mackerel, kingfish, etc., can chew up jig feathers fast and also cut the threads that hold a jig together. Just cover the thread with fine wire, then paint.

FOR MAN-SIZE PLEASURE
THIS IS THE ONE

In handy no-deposit, no-return glass cans
FALSTAFF

Falstaff Distributing Co.
CAMERON, TEXAS

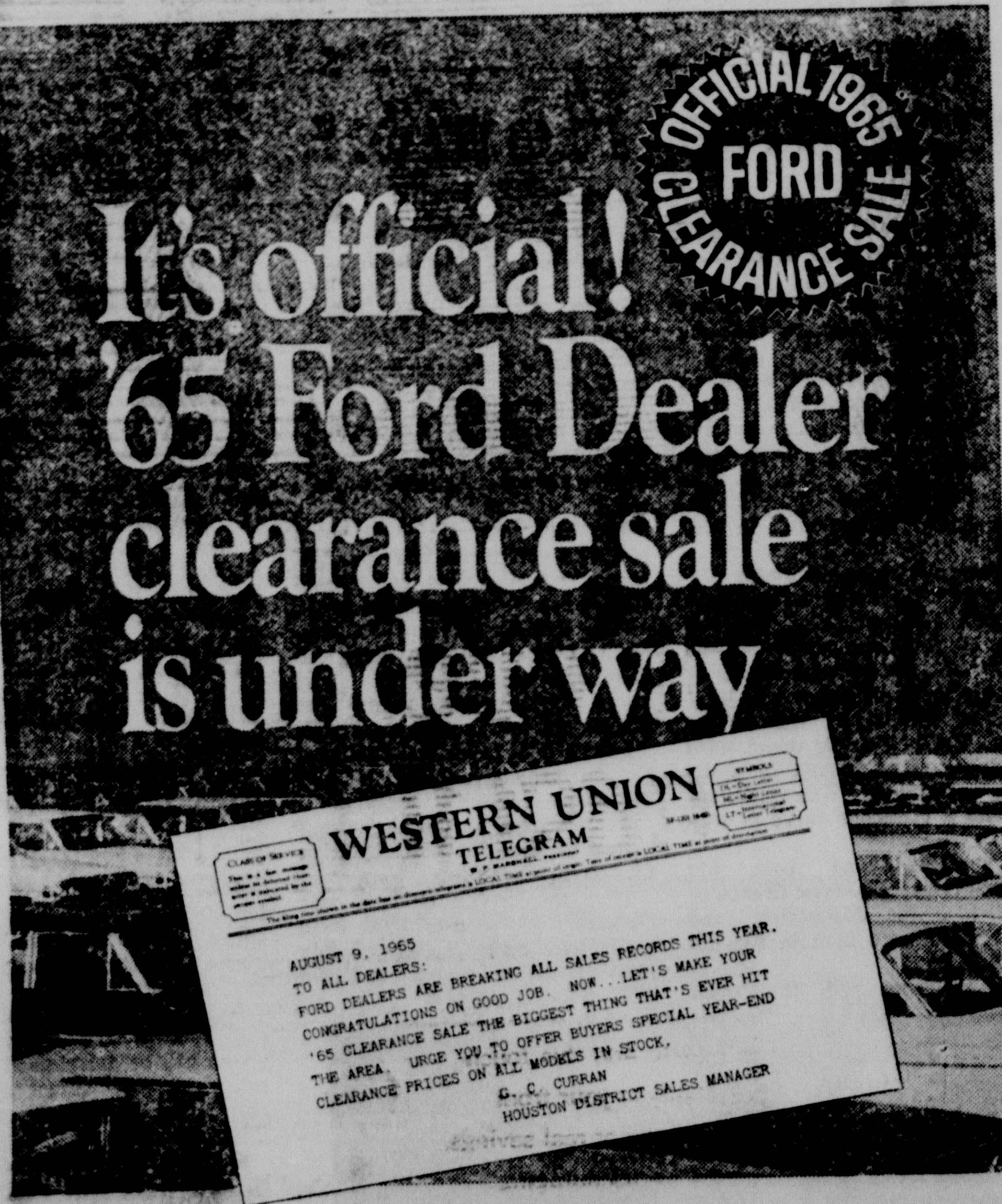

SAVE ON FORD, the car that won the "quiet" contest! **SAVE ON THUNDERBIRD**, unique in all the world, with big V-8, power steering, power brakes, many more luxury items as standard! **SAVE ON FALCON** and get Falcon's famous gas savings too! **SAVE ON FAIRLANE**, the middle-size beauty now with pint-size price. **SAVE ON FORD TRUCKS** like the F-100 Pickup with great new 2-front-axle riding smoothness. **SAVE ON USED CARS** – a record selection going at record-low prices!

HEFLEY-STEDMAN MOTOR CO.
115 N. HOUSTON CAMERON

Visitors Welcome To Texas! — —Texans Tour Your State

Schiqut's

BACK-TO-SCHOOL SPECIALS

Boys Short Sleeve Shirts	1.66
Boys Long Sleeve Shirts	1.87
Boys Never Iron Jeans	3.98
Boys Wheat & Green Jeans	2.19
Boys 13¾ oz. Jeans	1.98
Boys Heavy Socks	59c
Boys School Shoes	3.98
Girls School Dresses	3.98
Girls Batiste Panties	59c
Girls Bobby Socks	49c
Girls Cotton Slips	1.98
Girls School Shoes	2.98
Girls Blouses	1.98

SEW & SAVE

45" Gingham reg. 98c	79c
45" 2 ply Cotton reg. 1.79	1.29
45" Suitings reg. 1.49	1.19
45" Oxford Cloth reg. 98c	79c

Your Lowest Long Distance Rates Are in Effect All Day Sunday

Why wait till 8 or 9 p.m. to call? Telephone Sunday any time, anywhere in the continental United States (except Alaska) for $1* or less. *Three minutes station-to-station

Southwestern Bell

Outdoor Tips

To Locate Dogs

If you're a coon hunter, try putting some strips of reflecto tape on the collars of your hounds. It makes them stand out clearly in the beam of a light.

Handy Camera Case

A U.S. Army canteen holder makes a strong, light case to protect your camera. Also keeps it snugly on your waist.

neat attachment of a leader to a fly line.

Thread leader through needle then run the needle up the core of the fly line for a half inch. Bring leader out and wrap around fly line at that point.

Tissue Will Lead the Way

New brightly-colored facial tissues can help you find your way quickly and safely back to camp.

Just tear tissue into pieces and drape at eye level on branches along the route you don't want to forget.

Soft, clinging tissues seldom blow away.

Jumbo Ice Cubes Last

Going on a camping trip and need some ice cubes?

Big ice cubes that last can be improvised by freezing water in your wife's muffin pans. Each cube is king-sized and lasts and lasts.

Triple Duty Pliers

If you carry a pair of pliers in your tackle box, try grinding down one handle until it serves as a screwdriver.

On the other handle, grind the end flar, then "V" the end. Presto,

McLANE -

Continued From Page 1

that the house was "a haven for every Presbyterian minister who visited Cameron."

One of the characteristics of the home was hospitality. All were welcome, the high and the humble, the close neighbors, friends from afar or the ex-slave Negro woman who came in her best starched dress and apron to spend the day with Miss Maudy.

Dr. T. B. McClelland, president of Daniel Barker College at Brownwood, of which McLane was a trustee, was among the guests. Perhaps the most versatile of the celebrities was a Virginia scholar, Rev. Robert Dabney MA, DD, LLD, author of more than a dozen books on theology, philosophy and history. He came to Texas as Prof. of Philosophy at the University of Texas and later was co-founder and teacher in the Austin School of Theology. One of John F. McLane's treasured possessions is Dabney's book "Life and Campaigns of Lt. Com. Thomas J. (Stonewall) Jackson." The book, written at the request of Jackson's widow, was given to Mr. McLane in 1893 by Dr. Dabney.

Mr. Robert McLane bought the "McLane Home" in 1908 and his family occupied the spacious home until 1920 when it was sold to Mrs. Lottie Bigbee.

Mrs. Bigbee made many changes in the interior of the house to accomodate the needs of a boarding house. The house was the scene of the weekly noon meetings of the Lions Club. News of the disastrous Cameron Oil Mill fire came during a meeting of the Lions Club at Mrs. Bigbee's the group broke up without formal motion.

Mrs. Bigbee sold the house to the late Dr. Leland Denson who made changes on the inside and exterior to suit the needs of a clinic.

The 80 years have wrought changes in the appearance of the house, but all the years as home, boarding house and clinic it has been a house of hospitality.

A Tragedy of Errors by Jerry Marcus

"My wife begged him on route seven."

The Travelers Safety Service

Driver error was responsible for more than 3,400,000 casualties in 1964.

Americans Win 3 Games For All Star Title

The American Minor League All-Stars ended the season Tuesday night with their third victory in the three-game series. They defeated the National All-Stars 7-2. Kenney Leonard was the winning pitcher. In previous All-Star games, the Americans had defeated the Nationals 24-15 and 12-7.

Players in the All-Star game Tuesday night for the Americans were: Ricky Sapp, Greg Sheguit, David Hollas, Kenney Leonard, Glenn Cryer, Ronnie Chamberlain, Charles Eanes, Randy Sapp, Donald Fleming, Donald Mikulec, Ernie Provasek, Fred Raingo and Phil McCall.

George Hollas coached the Americans assisted by Bill Hornung, Louis Hollas and Joe Zarosky.

National All-Star players were: Mike Mueck, Mike Young, Hill Culpepper, Kenney Dusek, Blane Laywell, Gene Kopriva, Gary Hornung, John Barron, Craig Friemel, Jeff Smitherman, Darrell Matula, Gary Fuchs and Jim Delony.

tionals assisted by N. E. Barron.

Forrest Sapp coached the Na-Clarence Matula and John Springer.

Brown Receives Doctor's Degree At Okla. State

Herman D. Brown, Principal of Ben Milam and Ada Henderson Elementary Schools, received the Doctor of Education Degree from Oklahoma State University during commencement exercises at Stillwater, Okla., on Aug. 7. Eighteen candidates received the degree.

Dr. Brown attended Southmayde elementary school and high school at Whitesboro, Tex. The Bachelor of Science degree was earned at Texas A&M University in 1953 with a major in Agricultural Education. After graduation from Texas A&M, Dr. Brown entered the US Army as an officer and served a tour of duty in Korea. Upon the completion of five years of active military service, he taught Vocational agriculture at Callisburg for three years and then he returned to Texas A&M University to continue his formal education and receive the Master of education degree in 1962.

After serving on the Agricultural Education staff for one year at Texas A&M, Dr. Brown enrolled at Oklahoma State University in June, 1963 on a teaching fellowship while pursuing the Doctor of Education Degree in Agricultural Education and Higher Education.

Dr. Brown is the son of Mr. and Mrs. Olin Brown of Whitesboro, and married to the former Charlene Renfro, daughter of Mr. and Mrs. Otis Renfro of Tioga. The Browns reside at 206 West 8th in Cameron with their two daughters, Suzie and Lori.

PERSONALS—

Mr. and Mrs. J. D. Moore have been attending the County Agent's Convention in McAllen this week.

Mr. and Mrs. Forrest Sapp left Wednesday for Houston where they will attend the Great Southern Insurance Co. Convention. Their sons, Randy and Ricky, will be guests of the W. K. Leonards in La Marque during the convention.

The Charles Hensleys are vacationing in Mississippi.

Belfalls Electric Coop Biennial Meeting At Rosebud Friday

Belfalls Electric Cooperative's membership meeting will be held at Panther Field in Rosebud, Friday, August 13. Belfalls manager A. L. Freeman has announced that Dr. Charles W. Jarvis, dentist and humorist, will be the featured speaker.

Dr. Jarvis has been speaking professionally since 1961. He is a member of the American Medical Association's National Speakers Bureau. He has practiced dentistry in San Marcos since 1953.

Manager Freeman says a crowd of about 1500 are expected for the biennial meeting.

A special program booklet giving the cooperative's annual report has been mailed to members. Approval of the report will be asked for during the meeting.

Freeman said, "Every member who registeres and each member of his family will receive a door prize. Also, members registering will be eligible to win one of our fine electrical appliance gifts." Members must register and be present to be eligible for the prize drawings.

Members registration and entertainment will begin at 7 p.m. with the business session and speeches following.

Dr. Chas. W. Jarvis

Personal Mention

Col. and Mrs. V. J. DeArmond of Colorado Sprngs, Colo., and sons, Barry and Dave, and a friend Jimmy Neihed are visiting in the home of Mrs. deArmonds father, Leo J. O'Neill.

Attending the Coaches Convention in Dallas last week were Cameron Head Coach and Mrs. George Kirk and Coach and Mrs. Wilson Elliott.

Guests in the Ben Arnold home of Mr. and Mrs. F. H. Miller last weekend were Mr. and Mrs. Harvey Mager of Fayetteville, Tex.; Mrs. Walter Mager of Manor; Mrs. Albert Miller and son, Mr. and Mrs. Ewald Bunge, Mrs. Lydia Haverland and Douglas, Mrs. Alfred Lange and Alice Worley of Taylor; Mr. and Mrs. Calvin R. Mager, Mr. and Mrs. Arthur Bunge and sons, Mr. and Mrs. Sidney Cravatt and daughter and Mrs. Charles Whitley, Roger and Bertha Miller of Austin; Mr. and Mrs. Kenneth Miller and sons of Long Beach, Calif.; Mr. and Mrs. Robert Schoeze and daughters of Waco; Mr. and Mrs. Charlie Lacko and family of Cameron; Mr. and Mrs. Floyd Rekieta and children of Houston; Stanley Cravatt of Pasadena; Mr. and Mrs. Hugo Miller and Monica of Ben Arnold. Many of the guests also visited in the home of Mr. and Mrs. Charlie Lucko, Cameron, Saturday evening.

A man's alimentary canal is from 25 to 30 feet long.
OUTDOORSMEN TIPS STH

Dr. Livingstone traced the course of the Zambesi River for 2,100 miles in Africa in 1856.

BIRTHS

To Mr. and Mrs. A. A. McVoy Jr. of Rockdale, a girl, Lori Leona, 8 pounds 8 ounces, born 4:15 p.m. July 29 at St. Edward Hospital.

To Mr. and Mrs. Albert Lee Parker of Cameron, a girl, Christy Gale, 6 pounds 8 ounces, born 4:45 p.m. July 30 at St. Edward Hospital.

To Mr. and Mrs. Johnny Trevino of Granger, a boy, Larry James, 5 pounds 4 ounces, born August 4 at St. Edward Hospital.

To Mr. and Mrs. Alfred W. Mathis of Cameron, a boy, Ronnie Vale, 9 pounds 5 ounces, born 1:40 p.m. August 6 at St. Edward Hospital.

To Mr. and Mrs. Dennis Ray Simank of Austin, a boy, born 3:49 a.m. August 10 at St. Edward Hospital.

HOSPITAL NOTES

Patients at St. Edward Hospital this week are: Mrs. Bartow Jackson, Mrs. Frank Hertenberger, Mrs. Lane Horstmann, Mrs. T. H. Coulter, Mr. H. D. Woods, Mrs. Jennie Werner, Mr. Weldon T. Herson, Mrs. H. C. Sutter, Mrs. Max McClaren, Mrs. Frances Stalmach, Charles Allen Jones, Mrs. W. T. Whatley Sr., Mr. J. P. Wise, Miss Annie Blackwell, Mr. Charles W. Kunz, Mrs. W. C. Keith Sr., Mrs. Ramona Esquivel, Mrs. George Leath, Mr. W. C. Kirk, Mrs. Ray Boatright, Mr. Ray Boatright, Mrs. D. R. Simank, Mrs. A. W. Mathis, Mrs. Thomas Turner, Bobby Ruth Jones, Earnest Thomas and Bertha Mills.

To Mr. and Mrs. Jules Jones of Cameron, a boy, Jules Jr., 7 pounds 7 ounces, born 6:12 p.m. August 10 at St. Edward Hospital.

START TODAY--

LOSE WEIGHT BY FRIDAY

SLENDER-X® by P.D.A.

Just take a tiny Slender-X tablet before meals . . and banish those hated extra pounds as you banish hunger! Why? Because Slender-X is the most powerful reducing aid ever released for public use without prescription! Suppresses hunger pangs so effectively, it actually limits the ability of your body to produce gnawing hunger sensations! Results? You don't feel hungry . . down goes your calorie intake and down goes your weight!

LOSE WEIGHT THE FIRST DAY!

Thousands now lose weight who never thought they could . . . report remarkable weight losses of 7 . . . 20 . . . even 41 pounds in a short while. So if you're tired of half-way measures and want really effective help in reducing . . send for Slenderex-X today. Slender-X will simply amaze you! You'll be slimmer next week or, your money back. No prescription needed.

Copyr. 1964 Progressive Drugs of America

ASK FOR SLENDER-X BY P.D.A.

The Most Powerful Reducing Aid Ever Released for Public Use!

$3.00 box of 63 tablets (21 day supply)

☐ Send me regular 21-day supply of Slender-X by P.D.A. for only $3.

Name______
Address______
City____ Zone___ State____
☐ Charge ☐ Payment Enclosed ☐ C.O.D.

DUSEK PHARMACY
CAMERON, TEXAS

Penneys
ALWAYS FIRST QUALITY

Mon. - Tues. Only
Aug. 16 and 17

BUILD BABY'S PHOTO ALBUM WITH pixy PIN-UPS

Beautiful 5x7" photograph, for only 59c

Non-glare lights get natural smiles.

Do your baby-bragging with a beautiful photo . . ."worth more than a thousand words." Get a completely finished photograph for only 59¢. You will not be urged to buy but if you wish the remaining poses they're yours for 1.35 for the first, 1.25 for the 2nd and $1 for any additional.

AGE LIMIT 5 years. One or two children per family will be photographed singly for 59¢ each for the first picture. Each additional child under five, 1.50.

PIXY PIN-UPS EXCLUSIVELY AT PENNEY'S

PHOTOGRAPHER'S HOURS: 9 a.m. 5:30 p.m.

BARRELS OF FUN • BARRELS OF FUN • BARRELS OF FUN

FREE!

10,000 GOLD BOND STAMP GIVE-A-WAY!

AT Cammers Cleaners or New Cameron Pharmacy

YOU COULD WIN:

5 1st Prizes 1,000 each
10 2nd Prizes 500 each

Drawing to be held at New Cameron Pharmacy.

Enter today . . . YOU COULD BE A WINNER—no obligation, no purchase necessary.

Deposit this entry blank in Barrels Of Fun box at Cammers Cleaners

10,000 GOLD BOND STAMP GIVE-A-WAY!

Please enter me in the Gold Bond Stamp Give • A • Way.

Name______ Phone______
Address______
City______ State______

Use this entry blank or accurate facsimile. Aug. 21 is the last day to register. Entrants must be 16 yrs. or older.

50 REDEEM THIS COUPON FOR 50

50 FREE GOLD BOND STAMPS

NEW CAMERON PHARMACY

WITH ANY PURCHASE

NAME______
COUPON EXPIRES Aug. 21

50 REDEEM THIS COUPON FOR 50

50 FREE GOLD BOND STAMPS

CAMMERS CLEANERS

WITH ANY PURCHASE

NAME______
COUPON EXPIRES Aug. 21

REMEMBER . . . SAFEWAY GIVES GOLD BOND STAMPS TOO!

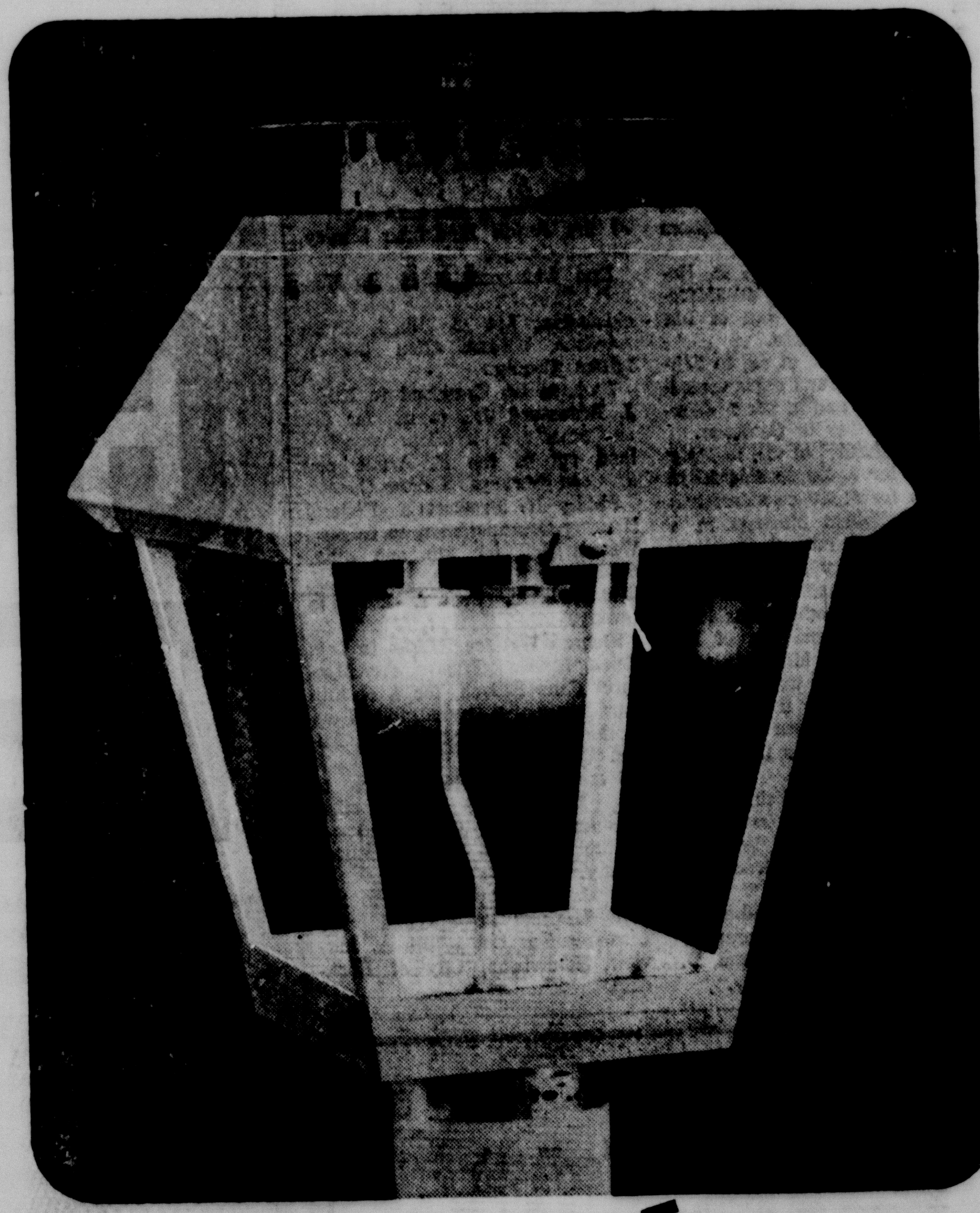

In the evening by a GASLIGHT!!!

you can see a welcome glowing!...

There's a charm, an elegance, a soft radiance in gaslight that no other kind of light can match. Add this touch of beauty and hospitality to your front yard, patio or poolside now at real savings. Insect-repelling, prowler-discouraging gaslights in many styles and rust-proof finishes are now available at low prices. See your gaslight dealer or ask any Lone Star Gas employee.

GASLIGHT DAYS—AUGUST 9 TO 14

COURTHOUSE NEWS

MARRIAGES

James Theodore Thompson - Elnora Cooper
Harold Trunnan Childres - Jackie Sue Barfield
Richard Henry van der Dys - Mary Ellen Ingram Caldwell
Bobby Gene Allen - Beulah Mae Fisher
Leroy James Kleinert - Paula Renee Partin
Rudy Gonzales Sanchez - Lillian Rose Ortiz
Rudy Castenada - Rebecca Rae Moon

NEW CARS

Mike Fazzino, Ford Pickup
Mrs. W. C. Ely, Ford 4Dr.
Mildred Guillaume, Ford Fal. 4Dr.
Mary Belle Batte, Ford 4Dr. Ctry Sed.
Judy Moseley-Mrs. Nettie Adams, Ford Tudor HT
Robert Woods, Ford Mustang 2Dr.
H. L. Young, Olds. Celebrity Sed.
Cruz Garza, Ford 4Dr. Ctry Sedan
Jack D. Ruzicka, Chev. 4Dr.
B. F. Grimes, Dodge Grain Truck
Elizabeth McDermott, Buick Tudor Spt. Cpe.
Robert W. Zotz, Buick 4Dr.
Calvin Rachui, Chev. Pickup
Carole Jean Helpert, Chev. II 4Dr.
Hogan & Co. Inc., Ford Pickup
Raymond Barkemeyer, Chev P. U.
McLain Motor Co., Chev Tudor Spt. Cpe.
Mrs. E. V. Marshall, Chev 4Dr.
William W. Houston, Chev Pickup
Vernon Guthrie, Chev 4Dr.
J. R. Spaulding, Ford 4Dr.
Alfred Barta, Plymouth 4Dr.
Clyde Hensley, Ford Fordor
Weatherford Funeral Home, Ford 6 P. Wagon
Samuel S. White, Chev Sta Wag
Ralph Closs, GMC Pickup
Dan B. Phillips-Twylah E. Phillips, Pontiac 4Dr.
V. A. Adams, Ford 4Dr.
Charles A. Hensarling, Ford 4Dr.
Jimmy L. Nichols, Ford 2Dr.
Walter John Kruse, Chev. 4Dr.
F. J. Ruetz, Chev 4Dr.
W. M. Luckey, Chev 4Dr.
Curtis Yurk, Chev 4Dr
M. S. Bartlett, Chev 4Dr
W. L. McIntosh, Olds Cel Sedan
C. C. Matejowsky, Olds Sedan
Mrs. C. H. Massey, Ford 4Dr
Herman W. Juergens, Ford Fal
Albert F. Mueck, Ford Pickup
James C. Murphy, Ford Tudor
Michael S. Cobb, Ford 4Dr.
Claude C. Collier, Ford 4Dr Ctry Sed
Aluminum Company of America, Chev Pickup

DEEDS

W. P. Hogan and A. N. Graham to Adolph J. Schramm for $10 and other consideration: parcel of land out of the Juan Jose Acosta 8 League Grant, Milam County.

Florida Williams to W. P. Hogan for $10 and other consideration: parcel of land out of Blk 128, City of Rockdale.

John M. Johnson, et ux, to Ethel Drgac for $10 and other consideratiin: Lots 7 and 8, Blk 7, Bickett Addition, City of Cameron.

Annie Hoelscher, et vir, to Mary Wiltschek for $1,000 consideration: Wiltschek for $1,000 consideration: all my undivided interests in a parcel of land out of the Rendor Addition, City of Cameron.

E. C. Poe, et ux, to L. C. Towery for $10 and other consideration: parcel of land out of the J. J. Liendo Grant, Milam County.

Leon Towery, et ux, to Douglas M. Phillips, et ux, for $10 and other consideration parcel of land out of the Justo J. Liendo Grant, Milam County.

Mrs. Norma Moss Fitch, et vir, to Leon Towery for $10 and other consideration: parcel of land out of the Justo J. Liendo Grant, Milam County.

Rosa D. Weeks to J. D. Smalley for $10 and other consideration: 2 tracts of land out of the D. Monroe Grant, Milam County.

Mervin H. F. Thaler, et ux, to D. G. Macready for $10 and other consideration: parcel of land out of the J. B. Harvey original survey, Milam County.

Willimae Witte to Felix A. Kaurse, et ux for $10 and other consideration: Lot 5, Blk 1, Town of Burlington.

Vance Brock, et ux, to E. L. Brod for $10 and other consideration: parcel of land out of the W. W. Lewis Survey, Milam County.

Eliza Humphries to Fred H. Humphries for $10 and other conderation: all my undivided interest in Lots 1 and 1, Blk 1, Garner & Wells Addition, City of Rockdale.

John D. Yoakum, et ux, to Ivy Darden for $10 and other consideration: parcel of land out of the Jose Leal Grant, Milam County.

John D. Yoakum, et ux, to Kate Bird for $10 and other consideration: parcel of land out of the Jose Leal Grant, Milam County.

W. C. Rodenbeck Sr. to The City of Thorndale for $10 and other consideration: parcel of land out of the City of Thorndale.

I. E. Krause, et al, to Felix A. Krause, et ux, for $10 and other consideration: 2 tracts of land out of the Francis Zellner Original Survey, 1 tract being Lot 9, Lot 8, Town of Burlington, 1 tract out of Lot 9, Blk 8, 1 tract out of Lot 8, Blk 8, Milam and Falls Counties.

Hugh Ronnie Lincoln, et al, to W. D. De Weess for $141.54 consideration: parcel of land out of the John Bright Survey, Milam County.

Linwood Hilton, et ux, to Margie G. Smith for $10 and other consideration: parcel of land out of the J. J. Liendo Survey, Milam County.

Roy Barmore, et ux, to Gerrit Van Noord for $10 and other consideration: parcel of land out of the D. Monroe Grant, Milam County.

Jerry Becker, et ux, to Irene Becker for $10 and other consideration: parcel of land out of the J. J. L Liendo Grant, Milam County.

Herbert Roepke, et ux, to Shirley Becker, et vir, for $10 and other consideration: parcel of land out of the J. J. Liendo Grant, Milam County.

Alton Robbins, et ux, to Claude L. Gann and Vito Riola for $10 and other consideration: Lot 3, Blk 14, Town of Buckholts.

Edgar Werchan, et al, to W. T. Pearson Jr. for $10 and other consideration: 2 tracts of land out of the Josiah Blackman Survey, Milam County.

Don Whitmore, et ux, to Herbert Jones for $10 and other consideration: Lot 16, Blk 1, Smith Addition, William Allen Survey, Milam County.

Richard W. Crawford to Eddie J. Broussard Jr., et ux, for $10 and other consideration: parcel of land out of the F. Ariola and S. Cook Surveys, Milam County.

Phillip N. Brownstein, Federal Housing Commissioner, to Edward Watson Jr., for $10 and other consideration: Lot 20, Blk 2, Coffield Addition, Sec 1, Milam County.

Richard Wallace Ellison to Lois Helen Ellison, Trustee for Margaret Jane Ellison, for a certain consideration: 5 tracts of land out of the Samuel Frost League, Milam County.

Jesse L. Stracener, et ux, to Jesse Stracener for $10 and other consideration: parcel of land out of the Van Ieon Survey, Milam County.

L. C. Mehaffey, et ux, to Arthur A. Guldi for $10 and other consideration: Lot 1, Blk A, Parview Subdivision, City of Rockdale.

Introducing...

Maribeth McDonald

(Style of month)

We are happy to announce that Maribeth is now a member of our staff.

IN ORDER TO HELP MARIBETH GET ACQUAINTED, WE ARE OFFERING ....

BACK-TO-SCHOOL HAIRDO SPECIALS

20% Discount for School and College Age Belles In August.

ALSO

REG. $15.00
Creme Waves ________ **NOW $9.50**

This special good for appointment with Maribeth Only!

FAY'S BEAUTY SHOP

1705 N. Jackson — OX 7-3262

Anniversary Sale

THE "CHEER MAN" IS COMING TO CAMERON! GET DETAILS HERE! WIN UP TO $20.00!

Giant "79c" Box **49¢**

LIMIT ONE WITH $2.50 OR MORE PURCHASE!!

REGULAR "17c" BAR **10¢**

LIMIT 5, PLEASE

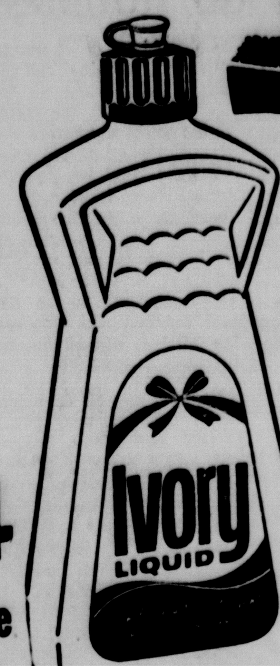

It's "Ivory" Mild – No Rough Hands With Ivory! Giant "67c" Bottle **39¢**

LIMIT 1, PLEASE

MATULA'S SPECIALS for August 12-13-14

With this two page spread of outstanding specials and free offers, we here at Matula's are trying to say "Thank You"! As we celebrate our first anniversary we cordially invite our many customers and friends to come in — have a coke on us — take advantage of these special prices — register for the 10 BASKETS OF FREE GROCERIES ($10.00 value each) PLUS - Complete Barbecuing Set valued at $59.95. Also five thousand FREE S&S RED TRADING STAMPS. Registering will begin Thursday, August 12th. Drawing will be Saturday afternoon 4:30 August 14th. You do not have to be present to win.

COMET CLEANSER NEW 17 OZ. PLASTIC **19¢**

TOMATO JUICE HUNT'S 300 Size Can **10¢**

SAVE ONLY S&S RED STAMPS
GET GIFTS FASTER
YOU DO NOT HAVE TO DRIVE OUT OF TOWN TO REDEEM S&S RED STAMPS

FLOUR GLADIOLA 5 LBS. **39¢**
CORN MEAL GLADIOLA 5 LBS. **39¢**
CAKE MIX GLADIOLA PACKAGE **25¢**

STA-FLO LIQUID STARCH QUART **15¢**

COFFEE FOLGER'S 1 LB. CAN **59¢** LIMIT ONE, PLEASE!

CRISCO SHORTENING 3 LB. CAN **69¢** LIMIT ONE, PLEASE!

CATSUP HUNT'S 14 OZ. BOTTLE **19¢** LIMIT FOUR, PLEASE!

PEACHES HUNT'S 2½ CAN (SLICED OR HALVES) **19¢** LIMIT FOUR, PLEASE!

SIX BOTTLE CARTON — PLUS DEPOSIT

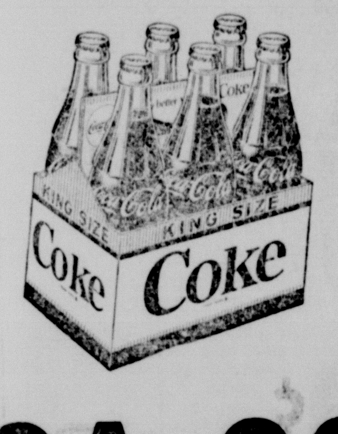

COCA-COLA 25c

Limit 2, Please

SANITARY FESTIVAL **Mellorine** ½ GALLON **29¢**

PLEASE INSTANT FOR YOUR COFFEE **49¢**

JOHNNY FAIR BLUE RIBBON SYRUP ½ GALLON **49¢**

JUMBO SIZE **DASH** SAVE 30c **1.99**

GIANT SIZE **TOP JOB** SAVE 10c **59¢**

KRAFT CHOCOLATE 10 Oz. **MARSHMALLOWS 19¢**

PET MILK **7** TALL CANS **$1**

JELLY KRAFT PURE GRAPE **3** 18 OZ. TUMBLERS **$1**

—FROZEN FOODS—
Orange Juice FROSTY ACRES 12 OZ. **39¢**
Hush Puppies GOLD KING LB. **29¢**
Fordhook Lima Beans Frosty Acres 2 - 10 oz. pkgs. **45¢**

CHUCK ROAST LB. **53¢**

FREE 50 S&S RED STAMPS WITH PURCHASE OF ANY BROOM EXPIRES AUG. 14, 1965

FREE 25 S&S RED STAMPS WITH PURCHASE OF 1-lb. Pride Crackers 25c EXPIRES AUG. 14, 1965

FREE Extra 100 S&S Red Stamps With Purchase of $10.00 Or More EXPIRES AUG. 14, 1965

FREE Extra 150 S&S Red Stamps With Purchase of $15.00 Or More EXPIRES AUG. 14, 1965

Beef Roast	BONELESS SHOULDER ROUND LB.	**77¢**
Brisket Roast	BEEF OR CALF LB.	**33¢**
STEAK	SEVEN OR CHUCK LB.	**63¢**
Ground Beef	FRESH GROUND LB.	**43¢**
HAM	Neuhoff Smoked Fully Cooked Boneless 3 LB. CAN	**2.79**
Bacon Toppy	THICK SLICED 2 LBS.	**1.49**

FREE! Buy 1 or 2 - Get 1 FREE!

SAVE 50%—BUY 1 PACKAGE "19c" FRITOS at 19c GET 1 FREE!
SAVE 50%—BUY 1 STA-FLO SPRAY STARCH at 53c GET 1 FREE!
SAVE 33%—BUY 2 Philadelphia Cream Cheese at 29c GET 1 FREE!
SAVE 33%—BUY 2 SKINNERS 7 oz. SPAGHETTI at 29c GET 1 FREE!
SAVE 33%—BUY 2 SKINNERS 7 oz. MACARONI at 29c GET 1 FREE!
SAVE 33%—BUY 2 LILY 26 oz. (Plain) Salt at 21c GET 1 FREE!

PRICES EFFECTIVE THURS., FRI., & SAT., AUG. 12 — 13 — 14
Limits Reserved on Quantities.

BEST GROCERY BUYS FOR THE FAMILY — Shopworth SUPER MARKETS — UNITED STATES WHOLESALE GROCERS ASSOCIATION
MEMBER Food Merchandisers of America

MATULA'S
YOUR HOME OWNED SUPER MARKET
PHONE OX 7-2361 CAMERON, TEXAS

VALUABLE S&S RED STAMPS WITH EVERY 10c PURCHASE

KRAFT **MIRACLE WHIP** quart **59¢**

SEEDLESS — PLUMP — FIRM — SWEET **GRAPES** LB. **19¢**

LEMONS	California Sunkist Large Juicy LB.	**19¢**
LETTUCE	California Large Heads LB.	**10¢**
CUCUMBERS	Firm Green LB.	**15¢**
POTATOES	No. 1 Russets LB.	**9¢**

Highway Department Unveils 1st Full - Color Promotional

AUSTIN

The Texas Highway Department has unveiled the first full-color 30-minute travel promotion film to be produced entirely by a state agency.

The film, entitled "Texas--Land of Contrast," was shown to a select group of state officials, newsmen and others interested in tourist industry development. The showing was at a luncheon sponscored by the Austin Chamber of Commerce (at the Commodore Perry Hotel).

This showing was a perview of the film, which will be available for public screening about September 1. Among the guests at the Chamber sponsored luncheon were members of the Texas Highway Commission, Hal C. Woodward of Coleman, J. H. Kultgen of Waco, and Heroert C. Petry Jr. of Carrizo Springs, chairman.

The Commissioners expressed enthusiasm for the film which is expected to stimulate recreational travel to Texas by residents of other states, Canada and Mexico. Speaking for the Commission, Chairman Petry said:

"The Department has received many requests for such a film to erase the image of Texas as a vast, barren land. Vacation-seekers will be able to see for themselves the marvelous beauty of Texas scenic attractions, unmatched in their diversity by any other state.

"This is Texas as it really is--the Fun-tier State--offering recreational attractions to suit every taste ... forests, mountains, plains, seashore, caverns, lakes and its many cultural attractions. Here they are pictured in a sparkling panorama of color."

Petry also voiced the opinion that the film will stimulate recreational travel by Texans within their own state.

"Unfortunately, many Texans have overlooked the Lone Star State as a vacation paradise," Petry said. "This film should inspire Texans to learn and see more of our own scenic, cultural and historical attractions."

The film will be made available on a loan basis to service clubs, chambers of commerce and organizations throughout the country.

19 Year Olds Face Callup If Draft Holds

AUSTIN

If draft calls remain high, Texas draft boards will be inducting a "considerable number of 19-year-olds" by fall, Colonel Morris S. Schwartz, state Selective Service director, said Wednesday.

"We will induct mostly 21-year-olds in August," Colonel Schwartz said. "Those we'll examine in September for future induction will be mostly 20 years old."

By October, he predicted, "we will be examining a considerable number of 19-year-olds. If calls remain high, we'll be inducting them soon thereafter. We likely will be ordering a few 19-year-olds in September."

The forecast followed receipt of an amended September quota for Texas of 1,459 men and an estimated October call of 1780. Recent monthly quotas have been around 700 to 900.

The state draft director said that the "declining age of involuntary induction during recent months has focused increased attention upon the classification of college students."

He said draft boards were advised the day after President Johnson announced doubling of the draft that, when they question a student's progress, they should request him to supply additional information to support continued deferment.

Colonel Schwartz also announced that local boards were instructed to mail current information questionnaires to all married men 19 to 26 years old who have no children, except in cases where current information is in the files.

E. C. Cole Retires After 49 Years With SP Railroad

E. C. Cole, former civic leader in Cameron, and freight agent for the Southern Pacific Railroad in Austin, has retired after 49 years of service.

At a farewell party given by his company, Cole reminisced about his different railroad jobs, starting when he was 16 as a porter at Halletsville and working as clerk, telegraph operator and agent in many areas of Texas and New Mexico.

Cole also served for a time as lobbyist for the railroads in Austin and assisted in freight rate cases in Dallas.

He had been agent in Austin for 10 years, going there from Cameron after 25 years with SP Railroad. While in Cameron, Cole was president of the Cameron Chamber of Commerce, the Cameron Lions Club, also serving as Lions district secretary and zone chairman.

As an active member of the USO Committee, Cole headed the Milam County War Bond drive which was honored nationally for raising the largest county fund in Texas during World War II.

Mr. and Mrs. Cole at present reside in Austin at their home on 1203 Larkwood Drive. Active in the Asbury Methodist Church, Cole is a member of the North Austin Lions Club. He is now associated with the Joe Gilbreath Real Estate Company in Austin.

Humble Is Delegate To Youth Conference

Attorney General Waggoner Carr announced today the appointment of Mark Humble, 1102 E. 14½ Street, Cameron, to serve as delegate county correspondent for Milam County, for the 1965 Attorney General's Youth Conference on Crime, August 20 - 22 in Austin.

The Conference will attract more than 1600 outstanding students from throughout Texas to study projects for the prevention of delinquency. The delegate county correspondent is responsible for noting all publicity on the Youth Conference and other civic youth activities in his county and reporting back to the Conference office in Austin.

GET READY...GET SET FOR COLLEGE

FOR THE STUDENT COLLEGE BOUND YOU CAN'T BEAT THESE BUYS FOR GOOD, CLEAN TRANSPORTATION ...

1965 LeMans G.T.O 4 speed, like new
1963 Buick Riviera Loaded
1963 Buick Special V-6 std. trans, Air
1962 Buick Lasabre, Power & Air
1962 Pontiac Star Chief, Power & Air
1961 Ford Gal. Power & Air
1960 Corvair Monza
1959 Ford ½ ton Pickup

MANY OTHER MODELS TO CHOOSE FROM

WOODUM AUTO SALES

SEE Sam Janes or R. J. Woodum
101 E. 4th — OX 7-4673

Cameron Troop 52 Swimmers Win 3-Way Meet At Rockdale

Cameron's Boy Scout Troop 52 last week won first place in the annual Tejas District Swim Meet at Rockdale City Pool.

Rockdale's Troop 89 placed second and Bremond Troop 59 third.

Dr. Travis C. Green, director of the swim meet, treated the boys with watermelons following the competition.

These were the events and places:

FIRST PLACE

Non-swimmers, breath holding, John Mayer, Cameron; beginner, breath holding, Bert Bates, Bremond.

Non-swimmers, foot Race, John Mayer, Cameron; swimmers side stroke, Denny Matula, Cameron; and beginners free style, Harold Hollas, Cameron.

Diving, Jerry Richardson, Cameron; beginners underwater swimming, Harold Hollas, Cameron; swimmers free style, Danny Matual, Cameron.

Medley relay, Monty Humble, Richard Schiller and Danny Matula, Cameron; swimmers backstroke, Jerry Richardson, Cameron.

SECOND PLACE

Non-swimmers breath holding, Fred Mayer, Cameron; beginners breath holding, Dale Litzman, Cameron; non-swimmers foot race, Cameron; sidestrode, Monty Humble, Cameron; beginners free style, John Hanel, Cameron; and driving, Richard Schiller, Cameron.

Also beginners underwater swimming, Dale Litzman, Cameron; underwater swimming, Peter Erskine, Rockdale; swimmers free style, Ronnie Halamon, Rockdale; medley relay, Clayton Young, Jimmy Varsies and Ronnie Halamon, Rockdale; and swimmers backstroke, Jimmy Maines, Rockdale.

THIRD PLACE

Non-swimmers breath holding, Joseph Vaculin, Cameron; swimmers underwater swimming, Clayton Young, Rockdale; swimmers free style, John Hagan, Rockdale; medley relay, Jim Penick, Jerry Waychisin and Joe Penick, Bremond; swimmers back stroke, Clayton Young, Rockdale.

Also, beginners breath holding, John Hanel, Cameron; non-swimmers foot race, Frank Reisner, Cameron; swimmers side stroke, Richard Schiller, Cameron; beginners free style, Frank Hanel, Cameron; diving, (tie) Peter Erskine and Clayton Young, both of Rockdale, and beginners underwater swimming, Frank Hanel, Cameron.

Emergency Tent Repair

Got a spot on your tent that's leaking?

Try rubbing the spot with a regular wax candle. Work wax into the clock with vigor. Then apply heat in the form of a warm, not hot, iron.

Wax will melt and give water repellence for a surprisingly long time.

SAN GABRIEL—

By Mrs. H. H. Linke

Mrs. Leslie Hodge, Britt and Clay, of Houston are spending this week with her parents, Mr. and Mrs. Allan Conn.

Mr. and Mrs. Clyde Blackmon of Victoria spent the weekend with her mother, Mrs. Bill Clark. Donna Blackmon accompanied her parents home after spending the past week here with her grandmother. Another daughter, Lori, remained here this week for a visit with Mrs. Clark.

Mrs. Larry Henry, Jo Ann and Donna of Fort Worth are spending part of their vacation with Mr. and Mrs. H. W. Clark. Last week they were in Houston for a week visit with the Bill Stigalls.

Mrs. Birdie Sanderford, who is a patient in an Austin hospital, spent from Saturday until Tuesday as a guest of Mr. and Mrs. Darreil Conn.

Mr. and Mrs. Nelson Linke and Tina of Houston spent several days of their vacation this past week with his mother, Mrs. Emily Linke.

Billy Conn of San Antonio is spending the week with his grandparents, Mr. and Mrs. Darrell Conn.

Weekend guests of Mr. and Mrs. Howard Fulcher were their daughter and son-in-law, Mr. and Mrs. E. W. Isabel of Corpus Christi.

Mr. and Mrs Richard Heine spent Sunday in Austin with her sister and family, Mr. and Mrs. Arthur Wuthrich.

Mr. and Mrs. Walter McDaniel were in Round Rock Sunday as guests of Carolyn and J. C. Payne and children.

The Rev. and Mrs. W. R. Parmer, Kay, Joanie and Donna, are still in New Mexico at Clorietta Assembly. Mary is staying in Nolanville with the Ray Parmer family, and the baby, Billy, is staying with the James Terrys. The Parmers will be gone until Friday of this week.

Mr. and Mrs. Buddy Limmer were in Taylor Sunday afternoon visiting her parents, Mr. and Mrs. John Roepke, and her brother-in-law, Mr. Fred Zapolac, a patient in the Taylor hospital.

DENTIST TO ATTEND SEMINAR

Dr. Walter L. Rozier will attend the three-day postgraduate course, "Dentistry for Children with Cerebral Palsy," sponsored by United Cerebral Palsy of Texas and the Baylor University College of Dentistry in Dallas, August 12-14 it was announced by Lloyd Weaver, Fort Worth, president of United Cerebral Palsy of Texas.

Emergency Ammo Supply

Remove the butt plate of your .22 rifle. Then bore a hole in the stock with a ⅜-inch drill. Next, fill the hole with as many rounds of ammo as it will take, then replace the butt plate.

Now you've got a nice emergency supply of ammo with but littl additional weight added to the reifle.

For Cleaner Windshield

A bottle of any kind of carbonated "cola" drink poured on your windshield while the wiper is working will keep road film off for hours.

—MURRAY GO ROUND—

By Tom Murray

LOTSA' SPORTS

Well, what does Jess Neely really think of the material he has on Houston's South Main? All spring he chortled to writers that never had he seen so many good football players . . . Probably taking a cue from the fact Mr. Neely said the same last fall, experts chose his Rowdies to finish last in the SWC . . . Neely rose up to swear the Blue would never finish last and just might contend for the championship . . . And, yet, he keeps saying he has no experienced quarterbacks nor tackles . . Suppose you'd say that as he approaches retirement, the Owl Boss has taken on a little Hayden Fry flavor with some Darrell Royal thrown in? . . . Speaking of quarterbacks, anybody who really thinks Frank Broyles has no talent there has to be nuts . . . He only returns his 1963 starter, Jon Brittenum. Young Brittenum was such a rare talent, Broyles chose not to waste him behind Billy Marshall last fall. He redshirted.

Besides, it's like somebody said, "With all those horses returning, Frank doesn't need a quarterback." . . . While great quarterbacks help, there still have been championship teams without 'em. . . Making a mistake against Arkansas, to quote Mickey Herskowitz, will be like ". . . bleeding in front of a shark."

AND, MORE:

Houston baseball fans have been unfortunate in that Paul Richards' trades for Sluggers Lee Maye, Jim Gentile, Frank Thomas and Pitcher Don Lee have gone sour Sour, you might say, would be an understatement . . . But, let's wait a minute on the accusations. Some of the very people scalding Peerless Paul are very ones who screamed, "Do something, if you do it wrong," when Richards insisted on going with tight pitching and no hitting. . . . As they yelled for hitters, none of the Big-H supporters would have dared dream Maye, Gentile and Thomas could be had, by Houston let along NL pitchers . . . Then, there are those who point to Ken Johnson's 12 - 4 pitching record at Milwaukee and say, "Why, oh why did we trade him?" . . . And, how many sat at the Astrodome and watched Hal Woodeshick get his pitches abused in futile relief appearances?

Before going off on a tear, folks better hold up, keep powder dry. Gentile and Maye, particularly, are sufficiently young to come back strong. This pair can continue to be solid building blocks in a strong Astro baseball future.

How about the inevitable rumors that Richards and Astro Manager Lum Harris are feuding? Suppose some figure that if Roy Hofheinz and Bob Smith could split after all those years of buddyship, anything is possible . . . Doyou think a Houston writer was attempting to start a good story when he said that a highly prized SWC football prospect was in danger of being lost to major league baseball?

Emergency Rivet

For emergency repairs, an empty .22 rimfire hull makes a good rivet.

Just cut through the soft brass hull, leaving 1-16 inch length protruding through the material you want to rivet. Then insert a ball bearing or rock just slightly larger than the shell size and tap several raps with a hammer to expand the end.

—SHARP NEWS—

Mrs. W. Schwarz

Mr. and Mrs. Bill Tucker and family and Mrs. Troy Locke and children of Houston spent the weekend with the Emory Brockenbushes. Peggy and her grandmother, Mrs. Mattie Brockenbush, returned home with them for a visit.

Those attending the Walter Eckerman funeral in Holland Monday were: Mrs. Max Rinn, Miss Agnes, Mrs. Edna Rinn, Mrs. J. R. Rinn, Miss Norma and Elmer Rinn and Mr. and Mrs. Emory Brockenbush.

Mr. and Mrs. Roger Gilland J.r and family of Houston are vacationing in the home of Mr. and Mrs. Roger Gilland Sr.

Miss Sue Ida Smith of Kingsville was also a visitor in the Gilland home.

Bubba Vass of Orange made a brief stop on his way home to visit Mrs. Annie Schwarz and Mr. and Mrs. Willie Schwarz.

Mr. and Mrs. Lee McLane of Cameron visited Friday with Mrs. Ethel McBurnett.

Mr. and Mrs. Carl Laffere have been visiting with Mr. and Mrs. Leslie Laffere and family in Vvalde. They also made a visit with Mrs. Herman Backhaus in New Braunfels and a stop in Austin where they visited Mrs. Laffere's sister, Mrs. Herman Miiler.

The Milam Singing Convention will meet in Tracy Sunday. Everyone is invited. Bring a basket luncheon and join us.

Mr. and Mrs. George Young have been visiting relatives in Galveston.

Betty Sue Roesler of Dallas spent the weekend with home folks.

SCHOOL SUPPLIES

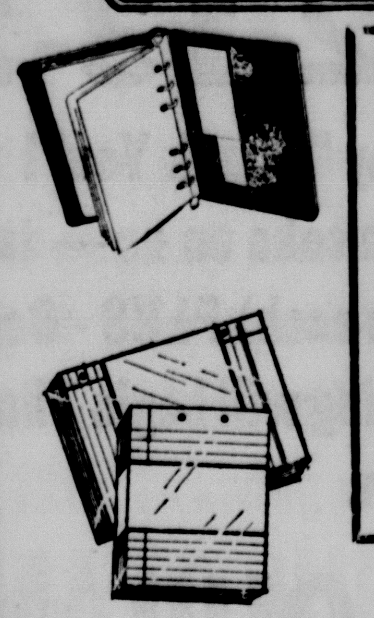

Foldco Major 2-Ring Binders	2.98
Foldco Major 3-Ring Binders	4.95
Steno Books	25c
School Bag	1.88
Blue Canvas Binder	77c
World Globe	
Filler Paper 500 sheets	66c
Filler Paper 300 sheets	47c
Pencil Pack pkg. of 30	88c

NEW CAMERON PHARMACY

WARREN RINN, Registered Pharmacist

202 S. HOUSTON OX 7-2061

Are You Planning A Visit To

HOUSTON'S

FAMED DOMED STADIUM?

IF SO, STAY AT THE FRIENDLY

MONTAGU HOTEL

In the heart of downtown

Rusk at Fannin FA 34121

"Only 20 minutes by Air Conditioned Bus to Domed Stadium (Eliminates all traffic and parking problems)

Special Room Rates for Baseball Fans

SINGLE ROOM $5.00

DOUBLE or TWIN $7.00

PUBLIC NOTICE

Proposed CONSTITUTIONAL AMENDMENT NUMBER TWO ON THE BALLOT

PROPOSED CONSTITUTIONAL AMENDMENT TO BE VOTED ON AT AN ELECTION TO BE HELD ON NOVEMBER 2, 1965.

HOUSE JOINT RESOLUTION NO. 5 proposing an Amendment to Section 49-b, Article III of the Constitution of Texas so as to authorize an increase in the total amount of bonds or obligations that may be issued by the Veterans' Land Board to Four Hundred Million Dollars ($400,000,000); providing for the issuance of said bonds or obligations and the conditions relating thereto and the use of the Veterans' Land Fund; and providing for an election and the issuance of a proclamation therefor.

BE IT RESOLVED BY THE LEGISLATURE OF THE STATE OF TEXAS:

Section 1. That Section 49-b, Article III of the Constitution of Texas, be amended so that the same will hereafter read as follows:

"Section 49-b. By virtue of prior Amendments to this Constitution, there has been created a governmental agency of the State of Texas performing governmental duties which has been designated the Veterans' Land Board. Said Board shall continue to function for the purposes specified in all of the prior Constitutional Amendments except as modified herein. Said Board shall be composed of the Commissioner of the General Land Board and two (2) citizens of the State of Texas, one (1) of whom shall be well versed in veterans' affairs and one (1) of whom shall be well versed in finances. One (1) such citizen member shall, with the advice and consent of the Senate, be appointed biennially by the Governor to serve for a term of four (4) years; but the members serving on said Board on the date of adoption hereof shall complete the terms to which they were appointed. In the event of the resignation or death of any such citizen member, the Governor shall appoint a replacement to serve for the unexpired portion of the term to which the deceased or resigning member had been appointed. The compensation for said citizen members shall be as is now or may hereafter be fixed by the Legislature; and each shall make bond in such amount as is now or may hereafter be prescribed by the Legislature.

"The Commissioner of the General Land Office shall act as Chairman of said Board and shall be the administrator of the Veterans' Land Program under such terms and restrictions as are now or may hereafter be provided by law. In the absence or illness of said Commissioner, the Chief Clerk of the General Land Office shall be the Acting Chairman of said Board with the same duties and powers that said Commissioner would have if present.

"The Veterans' Land Board may provide for, issue and sell not to exceed Four Hundred Million Dollars ($400,000,000) in bonds or obligations of the State of Texas for the purpose of creating a fund to be known as the Veterans' Land Fund, Two Hundred Million Dollars ($200,000,000) of which have heretofore been issued and sold. Such bonds or obligations shall be sold for not less than par value and accrued interest; shall be issued in such forms denominations, and upon such terms as are now or may hereafter be provided by law; shall be issued and sold at such times, at such places, and in such installments as may be determined by said Board; and shall bear a rate or rates of interest as may be fixed by said Board but the weighted average annual interest rate, as that phrase is commonly and ordinarily used and understood in the municipal bond market, of all the bonds issued and sold in any installment of any bonds may not exceed four and one-half per cent (4½%). All bonds or obligations issued and sold hereunder shall, after execution by the Board, approval by the Attorney General of Texas, registration by the Comptroller of Public Accounts of the State of Texas, and delivery to the purchaser or purchasers, be incontestable and shall constitute general obligations of the State of Texas under the Constitution of Texas; and all bonds heretofore issued and sold by said Board are hereby in all respects validated and declared to be general obligations of the State of Texas. In order to prevent default in the payment of principal or interest on any such bonds, the Legislature shall appropriate a sufficient amount to pay the same.

"In the sale of any such bonds or obligations, a preferential right of purchase shall be given to the administrators of the various Teacher Retirement Funds, the Permanent University Funds, and the Permanent School Funds.

"Said Veterans' Land Fund shall consist of any lands heretofore or hereafter purchased by said Board, until the sale price therefor, together with any interest and penalties due, have been received by said Board (although nothing herein shall be construed to prevent said Board from accepting full payment for a portion of any tract), and of the moneys attributable to any bonds heretofore or hereafter issued and sold by said Board which moneys so attributable shall include but shall not be limited to the proceeds from the issuance and sale of such bonds; the moneys received from the sale or resale of any lands, or rights therein, purchased with such proceeds; the moneys received from the sale or resale of any lands, or rights therein, purchased with other moneys attributable to such bonds; the interest and penalties received from the sale or resale of such lands, or rights therein; the bonuses, income, rents, royalties, and any other pecuniary benefit received by said Board from any such lands; sums received by way of indemnity or forfeiture for the failure of any bidder for the purchase of any such bonds to comply with his bid and accept and pay for such bonds or for the failure of any bidder for the purchase of any lands comprising a part of said Fund to comply with his bid and accept and pay for any such lands; and interest received from investments of any such moneys. The principal and interest on the bonds heretofore and hereafter issued by said Board shall be paid out of the moneys of said Fund in conformance with the Constitutional provisions authorizing such bonds; but the moneys of said Fund which are not immediately committed to the payment of principal and interest on such bonds, the purchase of lands as herein provided, or the payment of expenses as herein provided may be invested in bonds or obligations of the United States until such funds are needed for such purposes.

"All moneys comprising a part of said Fund and not expended for the purposes herein provided shall be a part of said Fund until there are sufficient moneys therein to retire fully all of the bonds heretofore or hereafter issued and sold by said Board, at which time all such moneys remaining in said Fund, except such portion thereof as may be necessary to retire all such bonds which portion shall be set aside and retained in said Fund for the purpose of retiring all such bonds, shall be deposited to the credit of the General Revenue Fund to be appropriated to such purposes as may be prescribed by law. All moneys becoming a part of said Fund thereafter shall likewise be deposited to the credit of the General Revenue Fund.

"When a Division of said Fund (each Division consisting of the moneys attributable to the bonds issued and sold pursuant to a single Constitutional authorization and the lands purchased therewith) contains sufficient moneys to retire all of the bonds secured by such Division, the moneys thereof, except such portion as may be needed to retire all of the bonds secured by such Division which portion shall be set aside and remain a part of such Division for the purpose of retiring all such bonds, may be used for the purpose of paying the principal and the interest thereon, together with the expenses herein authorized, of any other bonds heretofore or hereafter issued and sold by said Board. Such use shall be a matter for the discretion and direction of said Board; but there may be no such use of any such moneys contrary to the rights of any holder of any of the bonds issued and sold by said Board or violative of any contract to which said Board is a party.

"The Veterans' Land Fund shall be used by said Board for the purpose of purchasing lands situated in the State of Texas owned by the United States or any governmental agency thereof, owned by the Texas Prison System or any other governmental agency of the State of Texas, or owned by any person, firm, or corporation. All lands thus purchased shall be acquired at the lowest price obtainable, to be paid for in cash, and shall be a part of said Fund. Such lands heretofore or hereafter purchased and comprising a part of said Fund are hereby declared to be held for a governmental purpose, although the individual purchasers thereof shall be subject to taxation to the same extent and in the same manner as are purchasers of lands dedicated to the Permanent Free Public School Fund.

"The lands of the Veterans' Land Fund shall be sold by said Board in such quantities, on such terms, at such prices, at such rates of interest and under such rules and regulations as are now or may hereafter be provided by law to Texas veterans who served not less than ninety (90) continuous days, unless sooner discharged by reason of a service-connected disability, on active duty in the Army, Navy, Air Force, Coast Guard or Marine Corps of the United States between September 16, 1940, and March 31, 1955, and who upon the date of filing his or her application to purchase any such land is a citizen of the United States, is a bona fide resident of the State of Texas, and has not been dishonorably discharged from any branch of the Armed Forces above-named and who at the time of his or her enlistment, induction, commissioning, or drafting was a bona fide resident of the State of Texas. The foregoing notwithstanding, any lands in the Veterans' Land Fund which have been first offered for sale to veterans and which have not been sold may be sold or resold to such purchasers, in such quantities, and on such terms, and at such prices and rates of interest, and under such rules and regulations as are now or may hereafter be provided by law.

"Said Veterans' Land Fund, to the extent of the moneys attributable to any bonds hereafter issued and sold by said Board may be used by said Board, as is now or may hereafter be provided by law, for the purpose of paying the expenses of surveying, monumenting, road construction, legal fees, recordation fees, advertising and other like costs necessary or incidental to the purchase and sale, or resale, of any lands purchased with any of the moneys attributable to such additional bonds, such expenses to be added to the price of such lands when sold, or resold, by said Board; for the purpose of paying the expenses of issuing, selling, and delivering any such additional bonds; and for the purpose of meeting the expenses of paying the interest or principal due or to become due on any such additional bonds.

"All moneys attributable to the bonds issued and sold pursuant to the Constitutional Amendment adopted on November 6, 1956, shall be credited to said Veterans' Land Fund and may be used for the purpose of purchasing additional lands, to be sold as provided herein, until December 1, 1965; provided, however, that so much of such moneys as may be necessary to pay interest on such bonds shall be set aside for that purpose. After December 1, 1965, all moneys attributable to such bonds shall be set aside for the retirement of such bonds and to pay interest thereon; and when there are sufficient moneys to retire all of such bonds, all of such moneys then remaining or thereafter becoming a part of said Veterans' Land Fund shall be governed as elsewhere provided herein.

"All of the moneys attributable to any series of bonds hereafter issued and sold by said Board (a 'series of bonds' being all of the bonds issued and sold in a single transaction as a single installment of bonds) may be used for the purchase of lands as herein provided, to be sold as herein provided, for a period ending eight (8) years after the date of sale of such series of bonds; provided, however, that so much of such moneys as may be necessary to pay interest on bonds hereafter issued and sold shall be set aside for that purpose in accordance with the resolution adopted by said Board authorizing the issuance and sale of such series of bonds. After such eight (8) year period, all of such moneys shall be set aside for the retirement of any bonds hereafter issued and sold and to pay interest thereon, together with any expenses as provided herein, in accordance with the resolution or resolutions authorizing the issuance and sale of such additional bonds, until there are sufficient moneys to retire all of the bonds hereafter issued and sold, at which time all such moneys then remaining a part of said Veterans' Land Fund and thereafter becoming a part of said Fund shall be governed as elsewhere provided herein.

"This Amendment being intended only to establish a basic framework and not to be a comprehensive treatment of the Veterans' Land Program, there is hereby reposed in the Legislature full power to implement and effectuate the design and objects of this Amendment, including the power to delegate such duties, responsibilities, functions, and authority to the Veterans' Land Board as it believes necessary.

"Should the Legislature enact any enabling laws in anticipation of this Amendment, no such law shall be void by reason of its anticipatory nature.

"This Amendment shall become effective upon its adoption."

Section 2. The foregoing Constitutional Amendment shall be submitted to a vote of the qualified electors of this state at an election to be held on the first Tuesday after the first Monday in November, 1965, at which election all ballots shall have printed thereon the following:

"**FOR** the Amendment to Section 49-b of Article III of the Constitution of Texas to increase the Veterans' Land Fund by $200,000,000.-00; said Fund to be used for the purpose of purchasing land in Texas to be sold to Texas veterans who served in the Armed Services of the United States between September 16, 1940, and March 31, 1955; such funds to be expended in accordance with instructions and requirements that may be provided by law"; and

"**AGAINST** the Amendment to Section 49-b of Article III of the Constitution of Texas to increase the Veterans' Land Fund by $200,-000,000.00; said Fund to be used for the purpose of purchasing land in Texas to be sold to Texas veterans who served in the Armed Services of the United States between September 16, 1940, and March 31, 1955; such funds to be expended in accordance with instructions and requirements that may be provided by law."

If it appears from the returns of said election that a majority of the votes cast were in favor of same Amendment, the same shall become a part of the State Constitution and be effective from the date set forth in said Amendment, and the Governor shall issue a proclamation in keeping therewith.

Section 3. The Governor of the State of Texas shall issue the necessary proclamation for said election and shall have the same published as required by the Constitution and Laws of this state.

PUBLIC NOTICE

Proposed CONSTITUTIONAL AMENDMENT NUMBER NINE ON THE BALLOT

PROPOSED CONSTITUTIONAL AMENDMENT TO BE VOTED ON AT AN ELECTION TO BE HELD ON NOVEMBER 2, 1965.

HOUSE JOINT RESOLUTION NO. 8 proposing an Amendment to Section 24, Article III and Section 17 of Article IV of the Constitution of the State of Texas, to allow an annual salary in an amount to be fixed by the Legislature for the Lieutenant Governor and for the Speaker of the House of Representatives, and increasing the per diem allowance of Members of the Legislature.

BE IT RESOLVED BY THE LEGISLATURE OF THE STATE OF TEXAS:

Section 1. That Section 24 of Article III of the Constitution of the State of Texas be amended to read as follows:

"Section 24. Representatives shall receive from the Public Treasury an annual salary of not exceeding Four Thousand, Eight Hundred Dollars ($4,-800) per year. Senators shall receive from the Public Treasury an annual salary of not exceeding Four Thousand, Eight Hundred Dollars ($4,-800) per year. The Lieutenant Governor and the Speaker of the House of Representatives shall receive from the Public Treasury an annual salary in an amount to be fixed by the Legislature. All Members of the Legislature, including the Lieutenant Governor and the Speaker of the House of Representatives, also shall receive from the Public Treasury a per diem of not exceeding Twenty Dollars ($20) per day for the one hundred and forty (140) days of each Regular Session and for thirty (30) days of each Special Session of the Legislature, No Regular Session shall be of longer duration than one hundred and forty (140) days. This Amendment shall be self-enacting and appropriations heretofore made in the General Appropriations Bill for the biennium ending August 31, 1967, for the salaries of the Lieutenant Governor and Speaker of the House of Representatives shall not be invalid because of the anticipatory nature of the legislation.

"In addition to the per diem the Members of each House shall be entitled to mileage in going to and returning from the seat of Government, which mileage shall not exceed Two Dollars and Fifty Cents ($2.50) for every twenty-five (25) miles, the distance to be computed by the nearest and most direct route of travel, from a table of distances prepared by the Comptroller to each county seat now or hereafter to be established; no Member to be entitled to mileage for any extra Session that may be called within one (1) day after the adjournment of the Regular or Called Session."

Sec. 2. That Section 17 of Article IV of the Constitution of the State of Texas be amended to read as follows:

"Section 17. If, during the vacancy in the office of Governor, the Lieutenant Governor should die, resign, refuse to serve, or be removed from office, or be unable to serve; or if he shall be impeached or absent from the State, the President of the Senate, for the time being, shall, in like manner, administer the Government until he shall be superseded by a Governor or Lieutenant Governor. The Lieutenant Governor shall, while he acts as President of the Senate, receive for his services an annual salary in an amount to be fixed by the Legislature and the same mileage which shall be allowed to the Members of the Senate, and no more; and during the time he administers the Government, as Governor, he shall receive in like manner the same compensation which the Governor would have received had he been employed in the duties of his office, and no more. The President, for the time being, of the Senate, shall, during the time he administers the Government, receive in like manner the same compensation, which the Governor would have received had he been employed in the duties of his office."

Sec. 3. The foregoing Constitutional Amendment shall be submitted to a vote of the qualified electors of this State at an election to be held on the first Tuesday following the first Monday in November, 1965, at which election all ballots shall have printed thereon the following:

"**FOR** the Constitutional Amendment allowing an annual salary in an amount to be fixed by the Legislature for the Lieutenant Governor and for the Speaker of the House of Representatives and allowing a per diem for Members of the Legislature not to exceed Twenty Dollars ($20) per day for the 140 days of each Regular Session and 30 days of each Special Session.

"**AGAINST** the Constitutional Amendment allowing an annual salary in an amount to be fixed by the Legislature for the Lieutenant Governor and for the Speaker of the House of Representatives and allowing a per diem for Members of the Legislature not to exceed Twenty Dollars ($20) per day for the 140 days of each Regular Session and 30 days of each Special Session."

Sec. 4. The Governor of Texas shall issue the necessary proclamation for the election and this Amendment shall be published in the manner and for the length of time as required by the Constitution and laws of this State.

Maysfield News--

By Mrs. J. P. Wise

MAYSFIELD

Rev. and Mrs. H. M. Bailey of Pottsville, Ark., spent several days in the J. P. Wise home last week and visited many of their old friends. Rev. Bailey is supplying the Presbyterian Church in Eureka this summer.

Mr. and Mrs. Robert Short of Celina visited his sister and brother-in-law, Mr. and Mrs. Ed Yager last week.

Bucky Wilkerson of Cameorn spent the weekend with Larry Thweatt.

Mr. and Mrs. J. P. Wise and Mrs. Elbert Hollingsworth were in Austin Friday.

Mrs. W. C. Freeman left Tuesday for Beaumont. Her aunt, Mrs. Maggie Moseley, who had been home with her. Mrs. Freeman will visit her son, John, and family in Pasadena before returning home.

Mr. and Mrs. Howel Armstead of Dallas spent the weekend with her mother and brother, Mrs. John Thweatt and Wayne.

Mr. J. P. Wise is a patient in St. Edward Hospital this week.

Sunday guests of Mrs. Ralph Massengale were Mrs. A. E. Haskings of Freeport and Mrs. Johnson and son and two daughters of Clyde.

Mr. Fred Jackson has returned home after being a patient in Scott and White Hospital for several weeks.

Mrs. Roy Newton, Mrs. Herbert Thweatt, Miss Mariema and Mrs. Jessie Cooper shopped in Temple Friday.

Jones Prairie –

By Mrs. R. K. Fontaine

Mrs. Nora Smith of Tulsa visited her sister-in-law, Mrs. Etta Black and family several days this week. They visited another sister-in-law, Mrs. Pearl McLerran, of Cameron, also.

Mrs. R. K. Fontaine and daughter, Daren, were guests of Mr. and Mrs. W. A. Fontaine and sons, Billy, Jerry and David, in Silsbee this weekend.

Anthony and Mary Ann De Germino of Brooklyn, N. Y., are visiting their aunt and uncle, Miss Susie and Mr. Burnett Atkinson. Anthony will enter college at Texas Tech in Lubbock this fall.

Mr. and Mrs. Jimmie Burgess of Rockdale were guests of her parents, Mr. and Mrs. Harry White on Tuesday night.

Miss Ethel McKinney was a business visitor in Temple on Monday.

Revival services will continue through Sunday, August 15, with Dr. L. Jack Gray of Southwestern Seminary of Fort Worth preaching. All are invited.

Rogers Approves $222,847 Budget For School Year

ROGERS

The Board of Turstees of the Rogers Consolidated Independent School District approved the budget for 1965-1966 August 5 which carries a total of $222,847 for expenditures.

Administration accounts for $15,160; instruction for $158,263, Health Services $150, pupil transportation $19,332, which is a cut of about $2,000 due to the desegregation of bus routes.

Two colored routes have been discontinued.

Operation of the plant calls for $10,866, maintenance of plant for $1,993; fixed charges of insurance, interest on current loans, etc. for $2,437; student body activities $1,000; capital outlay $941; debt service $12,555; and outgoing transfers $150, tuition ot the Cameron School District for two Negro high school students transfering back to Cameron's O. J. Thomas High School to graduste.

Anticipated revenue will be $39,254 local sources; $104 from county: $179,489 from the state and $4,090 from the federal government; for a total of $222,847.

The Board had set the tax rate at the July meeting to be $1.15 for maintenance and $.55 for bond retirement. The raise from $1.10 to $1.15 was necessary to meet the local district's 20 per cent part of the salary raise voted this year by the Legislature.

In other business, the Board voted to buy one new bus, make slight revisions in the 1964-1965 budget, accepted the resignation of Wayne Cobb to teach. The last vacancy on the faculty was filled by Mrs. Patricia Lack DeFloria of Bryan to teach English and history departments.

Mrs. DeFloria is a graduate of La Marque High School, and of Texas Woman's University of Denton in May, 1965, with a major in English and a minor in history. Mrs. DeFloria and her husband, an architectural student at Texas A&M University, will make their home in Rogers.

Mark Good Fishing Spots

If you fish a lake often enough you get to know the most likely spots where lunkers lurk.

Fishermen with piscatorial savvy often mark such spots by daubing nearby stumps, trees, logs, or stakes with bright flourescent paint. Occasionally they use the same sort of paint to brighten large fish net floats anchored to the lake bottom to mark such locations.

DelMonte Juice — Pineapple or Tomato. 46-oz. Can — 3 for $1

Green Beans — Jennie Lee. Short Cut. No. 303 Can — 2 for 25¢

Pork & Beans — Campfire. Serve Hot or Cold. 51-oz. Can. — 3 for 89¢

Your money's worth more at SAFEWAY!

Coffee [Airway (2-Lb. Bag ... 98¢) Nob Hill ... 1-Lb. Bag ... 51¢ (2-Lb. Bag ... $1.02)] 49¢

Shortening — Velkay—Baking Need. 3 Lb. Can 59¢

Pineapple — Libby. Sliced, Crushed or Chunks. No. 1½ Can — 4 for $1

Creme Cookies	Supreme. Caramel. 12½-oz. Bag	49¢
Crackers	Wortz. Tend-Der-Rist. 1-Lb. Box	39¢
Awake	Birdseye. Imitation Orange Juice. (4¢ off label)—9-oz. Can	35¢
Crisco Oil	Cooking Need—24-oz. Bottle	49¢
Graham Crackers	Busy Baker. 1-Lb. Box	29¢
Aurora Tissue	Toilet. Assorted Colors. 2-Ply. 2-Ct. Pkg. 2 Pkgs.	49¢
Dental Cream	Colgate. With Gardol. King Size.	53¢
Aero Shave	Regular—6¼oz. Can With Free 49¢ Tube Vaseline Hair Cream.	59¢

Lucerne Dry Milk	Non-fat—12-Quart Size	79¢
Empress Grape Juice	24-oz. Bottle	3 for 89¢
Lucerne Chocolate Milk	½-Gal. Ctn.	39¢
Graham Crackers	Nabisco. Sugar Honey. 1-Lb. Box	39¢
Top Job Cleaner	Household Cleaner with Ammonia. 15-oz. Bottle	39¢
Mr. Clean Cleaner	Liquid Cleaner. All Purpose. 28-oz. Bottle	69¢
Zest Beauty Bar	Deodorant—Bath Size	2 for 45¢
Camay Toilet Soap	Assorted Colors. Bath Size	2 for 35¢
Safeguard	Toilet Soap—Bath Size	2 for 45¢
Personal Ivory	Toilet Soap—Personal Size	4 for 29¢
Gala Paper Towels	Assorted Colors. 2-Ply. 2-Count Pkg.	39¢

Kraft Dressing — Italian. 8-oz. Bottle — 3 for $1

Instant Tea — Nestles Nestea. 1½-oz. Jar — 79¢

Toilet Tissue — Northern. White or Assorted Colors. 4-Roll Package — 2 for 69¢

Cat Food — Puss-N-Boots. Tuna, Chicken Parts, or Chicken Parts & Liver. Regular Can — 4 for 59¢ (Liver and Gravy ... 2 for 37¢)

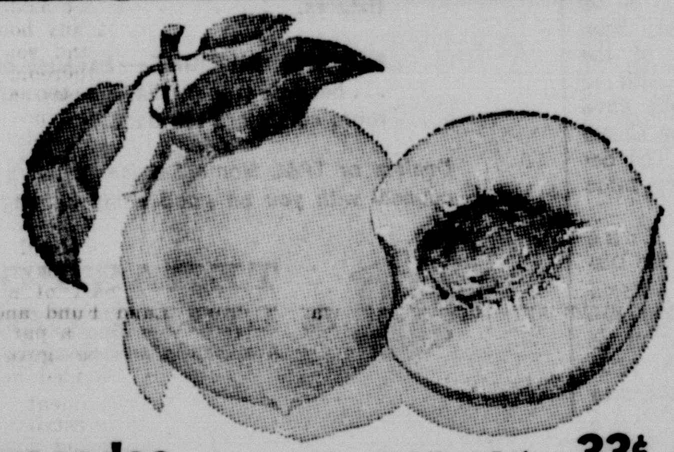

Fresh Elberta

Peaches — California. Golden Yellow Freestones. Crammed with juice and flavor. Enjoy them in many ways. Absolute beauties! 2 Lbs. 29¢

Watermelons — Charleston Grey. Full Red Ripe and delicious. Each 49¢

Fresh Plums — Queen Anne. Honey-Like Flavor when ripe. Lb. 25¢

Fresh Prunes — Italian. Juicy Goodness—Lb. 25¢

Bartlett Pears — For a delicate Salad—Lb. 29¢

Avocados	Summer Variety. Dark-Skins—Each	33¢
Bell Peppers	For a more flavorable Salad or meat loaf—Lb.	29¢
Crisp Carrots	Serve buttered carrots.	2 Lb. Bag 33¢
Fresh Spinach	Quick and easy to cook. —10-oz. Pkg.	35¢
White Onions	For a tasty flavor in your favorite meat—Lb.	19¢
Radishes	Put zesty taste in your Salad plus color—6-oz. Pkg.	2 for 25¢
Salad Mix	Puts the finishing taste on your favorite salad—8-oz. Cello	23¢

Freshly Baked Foods!

Sliced Bread — Skylark. Petite. (Regular 25¢ loaf)—1-Lb. Loaf — 19¢

Cloverleaf Rolls — Or Twin. Skylark. Brown & Serve. 12-Ct. (2¢ off)—13-oz. Pkg. — 23¢

Hot Dog Buns — Mrs. Wright's. 8-Ct. 11-oz. Pkg. — 23¢

French Bread — Skylark. Sliced. 1-Lb. Loaf — 25¢

Frozen Foods!

Mellorine — Joyett. Assorted Flavors. ½-Gallon Ctn. — 3 for $1

Apple Pie — Also Peach, Cherry, or Coconut Custard. Morton—20-oz. Pkg. — 3 for 89¢

Mexican Dinner — or Enchilada. El Chico. 16-oz. Package — 2 for 79¢

Grape Juice — Welch—6-oz. Can — 2 for 39¢

Beef Tacos — Patio. (New at Safeway) 6-Count—13½-oz. Pkg. — 59¢

Onion Rings — Sno-Fresh. French Fried—8-oz. Pkg. — 37¢

Sausage Pizza — Bel-air—19-oz. Pkg. — 75¢

Play Texas Money at Safeway!

3 WAYS TO WIN

1. Save your Texas Money Bills and Win up to $1313.00.
2. Save your Texas Bonds and win from $1 to $1313.00.
3. Watch for the $100,000.00 Jackpot Bill and exchange it for a Special Prize.

Your Safeway has all the Rules

WINNERS:

H. R. Baggerly, Jr.
Jerry Riggins
Jerry Hemphill
Mary Ann Kopriva

U. S. D. A. Inspected and Grade A

FRYERS — Whole. Stock up now at this Low, Low, Price. Lb. 29¢ (Cut-Up Fryers Manor House—Lb. 33¢)

Breast or Pulley Bones	Choice White Meat—Lb.	69¢
Legs or Thighs	For extra pieces—Lb.	49¢
Fryer Wings	White Meat—Lb.	33¢
Fryer Backs	Perfect for dumplin's—Lb.	19¢
Fryer Livers	Serve Pan Fried—8-oz. Pkg.	29¢
Fryer Gizzards	Ideal for Gravies—Lb.	39¢

Smoked Ham

- Shank Portion — Bake and Serve with Yams—Lb. — 45¢
- Butt Half — Or Whole. Smoked Ham. No Center Slices removed—Lb. — 65¢
- Center Slices — Smoked Ham. Delicious Fried—Lb. — 99¢

Canned Picnic — Armour's Star. Delicious Served Hot or Cold. 3 Lb. Can $2.29

Hormel Bacon — Sliced. Wonderful served with Safeway Breakfast Gems Eggs—1-Lb. Pkg. 85¢

Jumbo Bologna	Sliced. Perfect for Sandwiches—16-oz. Pkg.	55¢
Pork Sausage	Wingate. Regular or Hot—1-Lb. Pkg.	49¢
Chuck Steak	Baby Beef. Real Tasty—Lb.	59¢
Spareribs	Pork. 3 to 5-Lb. Average—Lb.	49¢

Oxydol	Detergent—Large Box	35¢
Large Duz	Detergent. Premium Pack (6¢ off label)—Large Box	53¢
Blue Cheer	Detergent—Large Box	35¢
Large Tide	Detergent—Large Box	35¢
Detergent	Dreft Germaseptic—Large Box	35¢
Ivory Snow	Soap Powder—Large Box	35¢
Detergent	Dash. Washday Helper 9-Lb. 13-oz. Box	$2.35
Liquid Joy	Detergent—12-oz. Plastic	39¢

Redeem this Coupon for 100 FREE GOLD BOND STAMPS With Purchase of $10.00 or more (Excluding Cigarettes) One per family • Coupon Expires Aug. 14.

This Coupon Worth 25 Free Gold Bond Stamps Plus your regularly earned Gold Bond Stamps with the purchase of 13-oz. Carton TOMATOES Coupon Expires August 14, 1965.

This Coupon Worth 100 Free Gold Bond Stamps Plus your regularly earned Gold Bond Stamps with the purchase of Any TWO Heavy Beef STEAKS ★ Sirloin ★ Full-cut Round ★ T-Bone ★ Porterhouse Coupon Expires August 14, 1965.

This Coupon Worth 25 Free Gold Bond Stamps Plus your regularly earned Gold Bond Stamps with the purchase of Any Johnson & Johnson BAND AID ITEM Coupon Expires August 14, 1965.

This Coupon Worth 100 Free Gold Bond Stamps Plus your regularly earned Gold Bond Stamps with the purchase of 6-oz. Jar Maxwell House INSTANT COFFEE Coupon Expires August 14, 1965.

This Coupon Worth 25 Free Gold Bond Stamps Plus your regularly earned Gold Bond Stamps with the purchase of Half-Pint Carton Lucerne WHIPPPING CREAM Coupon Expires August 14, 1965.

Prices and Coupons Effective Thurs., Fri. and Sat., Aug. 12. 13 and 14, in Cameron, Texas

We Reserve the Right to Limit Quantities. No Sales to Dealers.

SAFEWAY

© Copyright 1960, Safeway Stores Incorporated.

An early autumn wedding is planned for Miss Grace Elizabeth Slovak, daughter of Mrs. Ben W. Adams of Waco and Ben Edward Vaughn, son of Mr. and Mrs. Joe B. Vaughn of Corsicana. The bride-to-be is a niece of Mr. and Mrs. Albert Slovak of Route 2, Buckholts. The couple will be married September 25th at 7 p.m. in the Episcopal Church of the Holy Spirit in Waco. The bride-to-be attended Baylor University and is now with the News Staff of KWTX-Radio-Television in Waco. The future bridegroom is former News Director and Production Manager of KWTX, now with the Bloom Advertising Agency in Dallas. He is a 1959 graduate of Baylor University. The couple will live in Dallas.

Mr. and Mrs. Robert Ottmer announce the engagement of their daughter Katherine Ruth to Leroy John Vansa, son of Mr. and Mrs. Louis Vansa Sr. of Buckholts. Miss Ottmer is a 1965 graduate of Rockdale High School. Her finance is a 1962 graduate of Yoe High School. He is employed with the Milam Tractor Company in Cameron. The wedding is scheduled for September 11 at SS Cyril and Methodius Catholic Church at Marak.

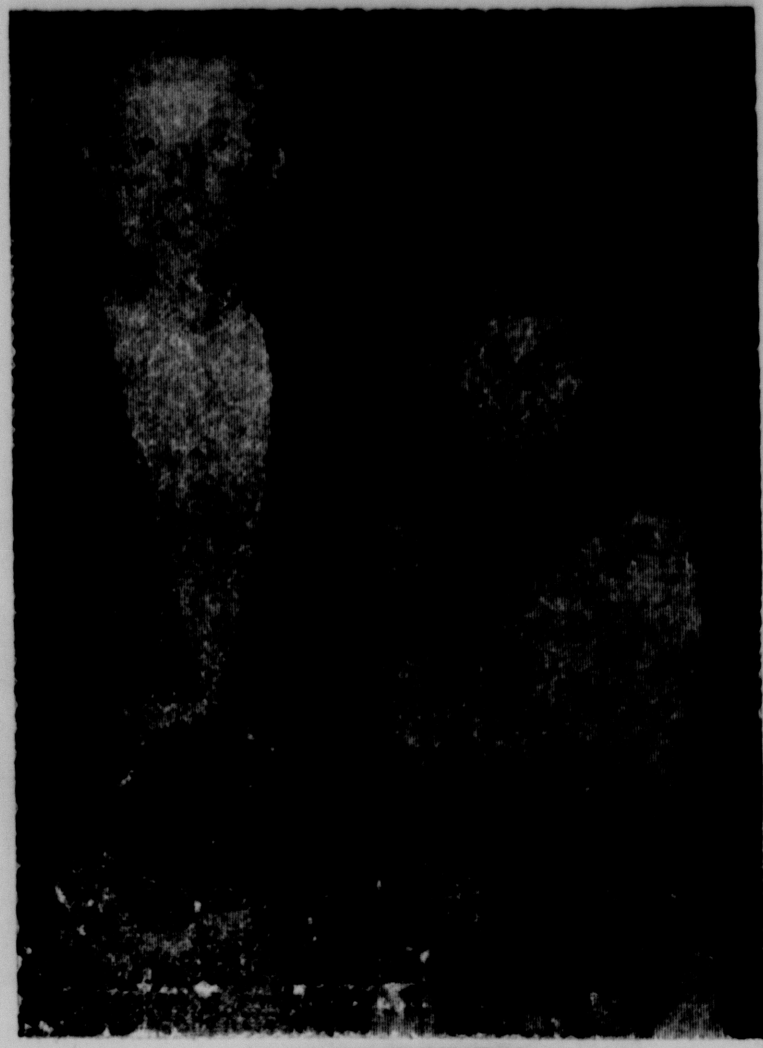

CONTEST WINNERS

Lion Officials Assume Office; Henderson Pres.

Cameron Lions Club officers for 1965-66 took office at their August 2 noon meeting pledging to follow the goal of Lionism, "Community Betterment."

John Henderson Jr. is president; Dr. John L. Martin, secretary-treasurer; Forrest W. Sapp, first vice president; Lare Horstmann, second vice president; Albert McCullin Jr., third vice president; Bill Marek, lion tamer; Narvie Caperton, tail twister. Monroe H. Fuchs is immediate past president and A. W. McCullin is chairman of the Eye Bank and Crippled Children's Camp Director.

First year directors are Dick Wyatt and James Camp and second year directors are Herbert Nance and Bill Crockett.

Miss Vybrial Contest Winner

Miss Evelyn Vybiral, daughter of Mr. and Mrs. Anton E. Vybiral of Cameron and Mr. Sam Boyd of Houston are the first-place winners of the "1965 Whip Contest" held at Van's Ballroom each year.

They were in competition with the "Top Ten" whip dancers selected for the past ten weeks. Miss Vybiral and Mr. Boyd were selected to the "Top Four" and placed as the No. 1 winner Sunday, July 25. They were awarded a trophy and cash prizes.

Judges for the contest were instructors and managers of local dance studios.

WSCS Rawls-Terry Circle Members Meet

The Rawls and Terry Circles of the First Methodist Church WSCS met Monday, August 9.

The Rawls Circle met at the home of Mrs. John Rosson with 12 present. The lesson "The Mission of the Church" was given by Mrs. Rosson and Miss Mary Yoe.

The Terry Circle met at the home of Mrs. Ed Gunn with 12 present. Mrs. J. Lacy Wills gave the program "Planning the Circle Programs for the Year." The devotional was "I will lift up mine eyes to the hills."

Mrs. John Henderson, Zone Chairman, announced that the District School of Christian Mission will be held in the Maggie Rogers Zone Tuesday, August 31 at the First Methodist Church, Marlin, and urged WSCS members to attend.

Brides Party Fetes Miss Aileen Pilling

Miss Aileen Pilling, bride-elect of John Lee Jones, was honored with a miscellaneous shower Friday at the home of Mrs. Joe Zalesky.

Hostesses were Mrs. Zalesky, Mrs. Joe Fischer, Mrs. Henry Vaculin, Mrs. Phillip Reimer and Miss Lydie Reimer.

The bride-elect's chosen colors of orchid and white were carried out in various decorations. Guests were registered by Mrs. Joe Fischer. Assisting Miss Pilling with the gifts were Miss Lanelle Rogers, Miss Martha Vaculin and Miss Nancy Vaculin.

Cake squares, punch and mints were served by Adelle Evans and Leslie Lancaster. Mrs. Henry Pilling and Mrs. Lee Jones, mothers of the bride-elect and groom-elect, were honored guests.

INTRODUCING...
Johnny Moraw
New Hair Stylist At...
—VERNA'S—
Shape & Set
BEAUTY SHOP
Johnny will take early or late appointments.
—Permanent Wave Special.....
Aug. 10 thru Aug. 31
20.00 permanents 15.00
15.00 permanents 12.50
12.50 permanents 10.00
10.00 permanents 8.50
Also reg. 8.50 & 7.50 permanents
Call Early For Appointments.
OV 7-3912

Helps Assemble Rod

Aligning a fishing rod can be difficult in the weak light of early morning.

To quickly put your rod together under such conditions, try setting up the rod at home. Then put a dot of white paint on male and female ferrule, one above the other.

All you need to do then is align the dots.

THE McIVER HOME

Corrections...

The Herald wishes to acknowledge the following corrections for the record in the current series on historic homes in Cameron:

Mrs. Minta Hollingsworth, who owns and resides in the Lester home, subject of the July 22 story, was a niece, not sister of E. F. Lester, one of the first owners of the home.

The McIver home is pictured in this edition properly, along with the original John McLane home, both on E. Second Street. The July 29 picture mistakenly showed the McLane instead of the McIver house.

Plastic Wind Breaker

That plastic bag your clean suits come in can be used to cut down your vulnerability to wintry weather.

Wear one under your fishing clothes. The thin plastic cuts out the wind.

Catfish Bait--Phew!

Stink bait always is good for catching catfish. Here is a new way to prepare a batch that really will blast them out of the water.

Fill a pint size mason jar ¾-full of worms. Leave in hot sun for about a week.

When the worms have stewed long enough to make a thick oil, separate the oil from the resulting sediment and pour into a smaller jar.

When ready to bait up, dip little hunks of sponge in this oil and attach sponge to hooks.

You'll be delighted. Not at the aroma, but at the way the big fellows go for this concoction.

The coral snake is one of the smallest venomous snakes.

HOMEWORK IS A LIGHT SUBJECT!

Adequate, properly positioned lighting can make school homework easier and more effective... a big step toward better grades for almost any student.

Check the room or rooms used for study in your home for these common lighting faults:

GLARE—irritating, direct light from unshaded bulbs or improperly placed lighting sources.

CONTRAST—too great difference between light and dark areas in the room.

SHADOWS—cast from poorly placed lamps and fixtures.

NOT ENOUGH LIGHT—because of too few lamps... because the bulbs are too small... because room colors are too dark.

Dealers or TP&L Home Service Advisors will be glad to counsel with you on good study lighting.

TEXAS POWER & LIGHT COMPANY
A tax-paying, investor-owned electric utility

Common Schools of Milam County including Maysfield, Branchville and Burlington.

A plan for the desegregation of our school system has been put into effect so that our schools will operate in all respects without regard to race, color, or natural origin.

The desegregation plan provides that each pupil and his parent or guardian has the absolute right to choose each year the school the pupil will attend. No teacher, principal or other school official is permitted to advise you, or make recommendations or otherwise influence your decision. No child will be favored or penalized because of the choice made.

Registration will take place the week of August 30, 1965 through September 3, 1965 from 8:30 a.m. to 3:30 p.m.

No choice will be denied for any reason other than overcrowding. Anyone whose choice is denied because of overcrowding will be offered his choice from among all other schools in the system where space is available in his grade.

School bus routes will be on a desegregated basis. There will be no discrimination based on race, color, or national origin in any school-connected services, facilities, activities and programs.

H. D. MAXWELL, Superintendent

If you have springtime air in your home all winter...

you have modern central gas heat-the finest. If you don't, now's the time to get it.

Stale, musty odors and stuffy rooms are banished! Clean, fresh air is warmed, filtered and circulated throughout your home with luxurious central gas heat. So economical! Installs easily in attic, closet or crawl space. Buy now. All gas heating equipment prices are lower than ever: central, floor and wall furnaces and space heaters — all are bargains! See your local gas heating contractor or Lone Star Gas.

OFF-SEASON GAS HEATING SALE

at Chilis "Your Family Shoe Store"

BACK TO SCHOOL SHOE TIME....

AND NOW IS THE TIME TO USE OUR

LAY A WAY PLAN

WHILE SIZES ARE COMPLETE IN EVERY STYLE

CANVAS — HI-TOP and LOW QUARTERS

FOR BOYS and GIRLS

$2.99 TO $4.99

HALF THE FUN OF HAVING FEET

A FAVORITE STYLE FOR SCHOOL

BRUSH PIGSKIN FOR LONG WEARING AND EASY TO KEEP CLEAN

3.99 TO 5.99

5.99 TO 7.99

Lewis Chilis Shoe Store

—Many Wonderful Back-To-School—

—Styles and Colors To Choose From—

In The Heart Of Downtown Cameron

On Milam's Farms And Ranches

Another Year Until New Micronaire Begins: USDA

AUSTIN

It will be this time next year before we begin using the revised official U. S. cotton standards for micronaire readings recently announced by the U. S. Department of Agriculture.

This was pointed out by J. B. Russ, Officer-in-Charge, USDA's Austin cotton classing office.

He said the effective date--June 1, 1966--conforms with the U. S. Cotton Standards Act. It requires a waiting period of not less than one year for changes in standards.

"This revision will provide an official standard for a third factor of cotton quality," Russ said.

Official standards for grade and staple length were both established prior to 1920.

In 1956, official cotton standards for mike readings were established for cotton certificated for delivery on future contracts.

The new change will make the mike standards available for general use without restriciton, Russ explained.

The revision also will incorporate developments made since 1956 in airflow instruments and in testing procedures used to make micronaire readings of fiber fineness and maturity.

Since micronaire readings provide an accurate measure of fiber fineness and maturity, they are recognized throughout the cotton industry as an important quality factor in merchandising and processing cotton.

Cotton farmers also have in micronaire readings a valuable guide to best varieties to assure management practices and to the best outlet for their cotton, Russ pointed out.

GRASS BUSINESS

Ranchers are actually in the grass business, and livestock are the salable by-product, says G. O. Hoffman, Extension range specialist, Texas A&M University. A grazing program which effectively utilizes native grasses and produces the most pounds of beef, lamb, wool and mohair per acre without undue emphasis on the number of head or units to be grazed is recommended by the specialist.

Joe Mueck Farm Stands Test In Recent Rains

By SCS Personnel

The parallel terrace system on the Jow Mueck farm in the Marak community has stood the test.

Mueck reported that he received approximately 2½ inches of rain the night of July 15 in about 20-30 minutes. His parallel terraces handled the runoff from this 10-yea frequaency rain and came through in good shape.

Mueck first s started thinking about this parallel terrace system in 1962 when a conservationist with the Cameron SCS office assisted him in developing a complete conservation plan for his farm.

As they were walking over the farm and discussing the different treatment alternatives, Joe decided that terracing the field was one of the conservation pactices that he wanted to cary out.

It was pointed oua to him that before the terraces could be built he would need to shape a waterway and establish it to a permanent grass. He was quick to agree with this for he said that he has seen too many terraces built with out an adequate outlet and the gullies now going up the terrace channels.

Mueck went right to work on his waterway. He shaped it, fertilized it and planted Coastal Bermuda grass. Weeds were controlled and the waterway now has a good cover of grass. SCS technicians report that this waterway was designed and installed to carry runoff water from the largest rain that we can expect once every ten years. The July 15 rain was such a rain.

The parallel terraces that Joe installed were built with a bulldozer. They are the wide channel type terraces that can be worked easily with four row equipment.

The terrace system along with the conservation cropping system that he is carrying out will hold erosion to a minimum. It will help to prevent silt from going down the streams, crreks and rivers thus conserving our valuable top soil.

ROOT ROT SHOWS AGAIN

Cotton root rot which caused 10 per cent damage to Texas cotton in 1963 is now apparent in many sections of the state. Now is the time to carry out practices which can reduce next year's damage from the fungal disease, says Wendell Horne, Estensiin plant pathologist, Texas A&M University.

County Agent's Notes

Smith Reports Maize Yields

By J. D. Moore
Milam County Agent

Hybrid maize yields reported by John A. Smith were RS 671, 6189 lbs; Pioneer 846, 6158 lbs; TE 66-B, 5922 lbs; Excel 505, 5670 lbs and RS 626, 5087 lbs per acre.

John Parmelee reports good yields from his maize crop in the Rockdale area with Excel 606 producing 5200 lbs per acre for the best yield.

EMERGENT VEGETATION

Emergent vegetation includes cattails, bulrushes and water lilies that normally grow along the margins of a pond in shallow water. Water hyancinths are floating plants. Often manual control, such as by hand, pitchfork or rake, can be used to control certain oznixious plants if removed as soon as they appear.

Cattails and bulrushes occasionally can be controlled if they are cut at maximum growth before the seed matures. Cut near the rootstock with a briar hook scythe. Several cuttings in the same and successive growing seasons may be necessary for complete control.

The use of systemic herbicides such as 2,4-D is restricted by law in certain counties. Obtain complete information on permits and clearance from the State Commissioner of Agriculture, Austin.

Chemical control of emergent and floating plants may be necessary when large areas become infested. Certain species of plants must be controlled by specific chemicals. Thus, the pond owner first should identify the plants and then use the proper chemical formulations. Table 2 gives suggested controls for some aquatic plants - See Extension Bulletin 1018, Common Aquatic Plants Identification and Control.

Cattail may be controlled with Dalapon, sodium salt, 7 ½ pounds per surface acre of plants. Mix with 8 oz. detergent and 50 gallons of water. Spray evenly over plants.

Rooted plants with floating leaves can be controlled by using 2, 4, 5-T, 1 gallon per surface acre of plants. Mix with 8 oz. detergent, 50 gallons of water, spray evenly over plants. Repeated applications may be necessary.

Most other plants can be controlled by using Endothal with Silvex at the rate of 1 gallon per surgace acre of plants. Mix with 8 oz. of detergent and 50 gallons water. Spray evenly o v e r plants.

Before using chemicals remember to: 1) Apply during the plant growing season before the seed or fruit are formed (spring and early summer.) 2. Choose a hot, calm day for spraying. 3) Check local and state regulations regading use of the chemical. 4) Be sure you have the proper chemical. 5) Avoid inhaling or contact with chemicals. 6) A v o i d treating water to be used for irrigation. 7) Follow directions on the label.

Heavier Calves From Crossbreeds

Work done by research workers of the Texas Agricultural Experiment Station have established that crossbred cows are better milk producers than the parent breeds and that the increased milk production is responsible for the heavier weaning weights of their calves.

Bees orient themselves by the position of the sun in the sky.

HERD REPLACEMENTS

The success of a dairyman depends on the ability of herd replacements to maintain or increase milk production. Herd replacements should come from good cows, bred to the best bulls available or obtainable, says Shannon Carpenter, Extensipn area dairy specialist at the East Texas Research Station, Tyler.

Shred and Plow Under Stubble

Farmers in many areas of Texas, but expecially those in the Blacklands of Central Texas, are advised by John Box, Extension agronomist, Texas A& univerisity, to immediately shred and plow under after harvest, their grain sorghum stubble.

The Greek artist Phidias made a statue 38 feet high of ivory and gold.

4-H CLUB

Four Milam County 4-H'ers will attend the State 4-H Horse Show August 12 and 13 in Dallas. They are Abbie Batte, Renda and Shelly Roddam and Murray McDernott.

With the help of adult leaders, John Batte, Charles McDermott, Dr. Lyle McDermott, Don Roddam, Buddy Shipp, County Agent J. D. Moore and Ass't Agent Ronald Bailey, the four State contenders have been practicing every Tuesday and Thursday night at 7:30 in the arena at Ledbetter Park.

Auction Report

Cameron Livestock Auction August 5 consigned 300 cattle and 115 hogs.

Prices paid were:

STEERS:		
Good & Choice Fed Steers & Yearlings	22.75	25.10
Common & Medium	18.50	22.50
Fat Cows	13.25	15.50
Canners & Cutters	10.50	14.00
Stocker Cows	12.50	14.50
CALVES:		
Good & Choice Slaughter Calves	22.00	24.50
Common & Medium	19.00	21.50
Culls	12.50	14.50
Good & Choice Stocker Steer calves	23.50	25.50
Heifers	20.50	22.00
Medium to Good Stocker & Feeder Steers	19.50	22.50
COWS & CALVES:		
Good	165.00	185.00
Medium	135.00	150.00
Plain	100.00	125.00
HOGS:		
No. 1 to 3 grade Tops	24.00	24.90
Heavy butchers	22.50	23.00
Light butchers	21.00	22.50
Sows (all classes)	19.00	21.50
Boars	12.00	14.50

300 See Cotton Promotional At T&C First Day

About 300 people viewed the opening day of the Cotton Promotion Exhibits at the Town & Country Fair in Cameron.

There were about 200 present to hear Phil Summers, of the NAtional Cotton Council, as he spoke on "Cotton's Influence on our County, State, Nation, and World."

The crowd waited to see the new Fall Fashions presented by J. C. Penneys, McIntosh's, Viv-Rae's Shop and National Cotton Council. The Style Show was narrated by Mrs. Genieva Sharp, home economist from Texas Power & Light Company. Twenty-eight models displayed their talents and the lovely fashions that will be available locally in ready-mades and patterns for the fall.

At the Cotton Promotion Exhibits there was a total of 250 registered guests wo ph a s s e d through the Cotton Room to view Exhibits. Exhibits present were as follows: The Farmer's Cotton Story, Cen-Tex Oil Mill's Cotton Seed products exhibit, the Micronaire Cotton Testing equipment and samples showing the grades of cotton, the National C o t t o n Council Exhibited garments, the Cotton Textile Storyexhibit, the Cotton Textile Story exhibit, the new finishes and treatments given to cotton fibers and fabric exhibit, Arts & Crafts exhibit and the Cotton Stretch Story Exhibit as to how to select, sew and care for it.

Miss Betty Margaret Orr, of Rockdale, Mrs. Wavy Charles, of Tracy, Mr. John Herzer, of Thorndale and Bob Shultz of USDA Consumer Market Service - Cotton Division, of Austin hosted at the exhibits.

BEEF
by the SIDE, QUARTER

WHY SETTLE FOR LESS?
Always Request The Best...
CUSTOM SLAUGHTERING
CUTTING
and
WRAPPING
Brains
Kidneys
Sweet Breads
CHAMBERLAIN MEAT CO.
1200 E. Gillis OX 7-2211

Your FIRST STOP on the way Back to School
EVERYTHING THE STUDENT NEEDS PRICED RIGHT TO SAVE YOU MONEY...
ZIPPER BINDERS 98c to 6.85
2 RING BINDERS 98c to 1.75
Slide Rules 2.85
Texas Interscholastic League OFFICIAL RULE
Metal Slide Rule 8.29
PARKER 45 CONVERTIBLE PEN 5.00
EASTERBROOK AND SHEAFFER
Cartridge Pens 1.00

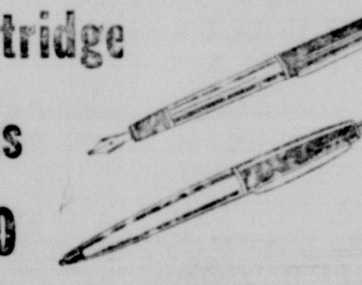

E. O. SCHILLER PHARMACY
106 S. HOUSTON CAMERON OX 7-3511

ANNOUNCING... FARM BUREAU'S new Service to Members program!

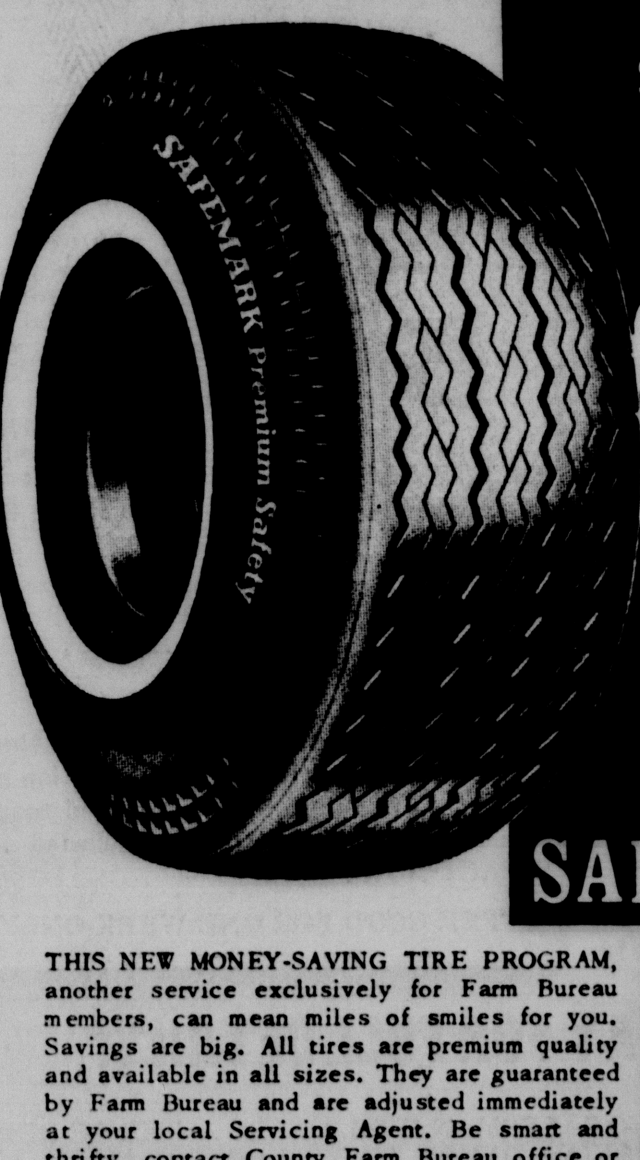

SAVE with FARM BUREAU'S new SAFEMARK tire program exclusively for FARM BUREAU MEMBERS

THIS NEW MONEY-SAVING TIRE PROGRAM, another service exclusively for Farm Bureau members, can mean miles of smiles for you. Savings are big. All tires are premium quality and available in all sizes. They are guaranteed by Farm Bureau and are adjusted immediately at your local Servicing Agent. Be smart and thrifty, contact County Farm Bureau office or Servicing Agent now for details and prices.

HORSTMANN'S
SERVICE AGENT
CAMERON, TEXAS

77 DRIVE IN
Cameron, Texas
ADULTS 75c
CHILDREN 25c
Show starts 8:00
Closed Tues., Wed., & Thurs.
——oOo——
Fri. & Sat.
with The Beach Party Gang
"How To Stuff A Wild Bikini"
PLUS
"Surf Party"
with Bobby Vinton
——oOo——
Sun. & Mon.
Elvis Presley
"Roustabout"
PLUS
The Girls On The Beach
——oOo——
AIR CONDITIONED
PRESTON ROYAL
Adults 75c
Children 50c
Show Starts 2:00
SATURDAY
——oOo——
"How To Stuff A Wild Bikini"
with The Beach Party Gang
SUNDAY
Elvis Presley
"Roustabout"

worth your wait in gold

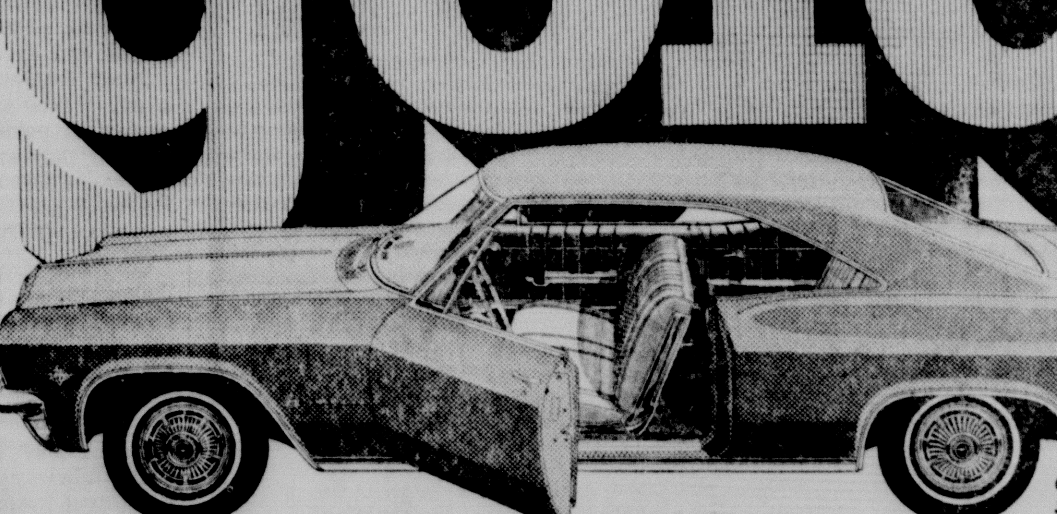

Chevrolet Impala Sport Coupe.

You couldn't pick a better time than now to buy a Chevrolet! Plenty of beautiful driving weather ahead, and your Chevrolet dealer is making allowances for your old car that are even more beautiful. Come drive a great deal.

Corvair Monza Sport Coupe.

Chevelle Malibu Sport Coupe.

Now's the time to get a No. 1 buy on the No. 1 cars.
No. 1 YOUR CHEVROLET DEALER
CHEVROLET
42 1200
HOWARD CHEVROLET & IMPLEMENT CO.
308 N. FANNIN CAMERON OX 7-4626

The Cameron Herald

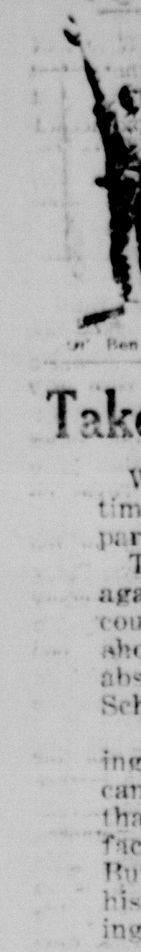

Ben Milam

A Milam Newspaper Since 1860

108 E. FIRST STREET

Frank M. Luecke and Don Scarbrough
Publishers

Frank M. Luecke, Editor

ALL DEPARTMENTS: OX 7-4671

Correspondents In Most Milam Area Communities.
SUBSCRIPTION RATES: Milam Trade Area: $3.00 per year. Outside Milam County: $4.00 per year.
Entered as second-class matter at the Post Office in Cameron, Texas, under the Act of Congress of March 1, 1879. Published every Thursday.

Take It In Stride ....

When you ask a question the first time, it is quite often misunderstood, particularly about public needs.

Through the percentage of votes against the new jail and remodeled courthouse was heavy, bright spots showed in Cameron Precinct No. 2, absentee voting, and Rush and Rice School Precincts. The rest you know.

Milam County, generally recognizing the need to improve a jail that cannot contain people and a courthouse that sorely needs additional space and facilities, said "no" to the proposals. But it was the first time in recent history, and probably since the buildings were erected, that Milam Countians were asked to vote on a purely Milam County problem.

Most of us listen, according to a recent survey, rather badly compared to our actual capacity to listen. Perhaps we listened only to what we wanted to hear and acted upon that.

But the next time someone eases out of the old Milam Jail or the next time a juror is parboiled in overcrowded jury quarters, we all shall remember the problem more than the vote.

Milam County now knows the problems. We can at a more leisurely pace review the needs and perhaps resolve the solutions.

Let's "take it in stride."

Russia — Vietnam — Geneva

Western observers continue to feel baffled over the Russian attitude toward the war in Vietnam. On the one hand there is the strong presumption--supported by Averell Harriman's own view after his recent visit to Moscow -- that Russia has little liking for the war. On the other hand, there are the wholly unrealistic Russian demands that the United States get out of Vietnam. Finally, there is the Russian failure to take any steps to end the war and thus speed America's departure.

Is it possible to draw any firm conclusion from this conflicting series of facts? Is the Soviet Union playing a waiting game on Vietnam? Or does the Kremlin find itself baffled as to what line to follow and therefore appears to be following several conflicting lines?

Certainly, there seems to be little practical reason for the Soviet Union to waist everybody's time at Geneva with demands that America withdrew from Vietnam. Not only is there not the slightest likelihood that America will do so (and the Russians know this perfectly well) but there is the fact that the Geneva conference was called to meet a world demand for nuclear control, not to discuss events in Southeast Asia.

It is suggested that, although concerned over the war, Moscow has no wish to seek to stop it while "the Communists are winning." Yet here again we run into a paradox. The Russians are realists and know something of both American determination and American military might. Thus they cannot help but ask themselves how long the Communists might continue to win.

If the Soviet Union today is interested only in scoring propaganda points off the United States, then its present policy may appear justified in Russian eyes. Yet such a policy is essentially a feeble one and has neither raised Russian prestige in the eyes of the world nor halted the continuous barrage of Chinese attacks upon the Kremlin's Vietnamese policy.

It is hard to escape the conclusion that the easiest, quickest and surest way for the Soviet Union to enhance its prestige around the world is to make a genuine effort to help bring peace to Vietnam. We believe that the Kremlin is wrong if it feels that such a Russian initiative would give China greater room to attack it. The world ardently hopes for peace in Vietnam. Whichever countries help bring this about will win the world's gratitude.

—Christian Science Monitor

SUSPENDED

Dateline Austin

Officers Playing 'Musical Chairs'

Austin

State offices are playing a game of musical chairs.

Better make note of these departmental moves that have just taken place, are now being made or will be completed this month:

..Teacher Retirement System of Texas has moved from the fourth floor of the Sam Houston State Office Building, formerly State Office Building No. 1, to the third floor of the Lowich Building.

..Texas' new Coordinating Board of Higher Education soon will occupy the entire sixth floor of the Sam Houston State Office Building.

...Parks Division of the Texas Parks & Wildlife Department moves out of the Sam Houston Building--into the newly acquired American Legion Building--to make room for the Board of Higher Education.

..State Building Commission will move from the Reagan State Office Building (State Office Building No. 2) into the west wing of the Sam Houston Building.

...Texas Tourist Development Agency, now in the Sam Houston Building, will move into offices in the Reagan Building vacated by the Building Commission.

..State Water Commission will move from the American Legion Building into the east wing of the Sam Houston Building.

AG OPINIONS

Atty. Gen. Waggoner Carr reached these conclusions in official rulings:

.City employees installing rest room facilities in municipal parks must be paid the prevailing wage rate.

.Board of Pardons and Paroles has no authoirty to recommend, and the governor no power to grant, a posthumous full pardon to a deceased convicted felon on application of a relative or other interesested party.

..An act authorizing Grayson County Commissioners Court to appoint a juvenile officer and assistant is unconstitutional as a "local and special" law.

.State employees can collect $12 a day travel allowance if staying at regular public lodgings, but only $7 if they stay on miiltary installations or at educational or eleemosynary institutions.

APPOINTMENTS

Governor Connally has named Judge James Ellis of Lubbock's County Court at Law as judge of the new 137th District Court in Lubbock County.

Lt. Governor Preston Smith appointed to the interim committee on state and local tax policy Sens. Galloway Calhoun Jr. of Tyler, David Ratliff of Stamford and Jack Strong of Longview. On the committee for restoration of the flag of Santa Anna, he placed Sens. Dorsey B. Hardeman of San Angelo and Charles Herring of Austin.

House Speaker Ben Barnes selected five public-at-large members of a committee to study the problem of salt pollution of underground and surface water of inland areas and recommend legislation that's needed. They are former Congressman Joe Kilgore of Austin, former Smith County Judge Harry Loftis of Tyler, Charles P. McGaha of Wichita Falls, Runnels County Judge W. H. Rampy and former Atty. Gen. John Ben Shepperd of Odessa.

Barnes named Reps. G. F. Mutscher of Brenham and Maurice S. Pipkin of Brownsville to the Legislative Budget Board. Reps. W. S. Heatly of Paducah and Ben Atwell of Dallas automatically are budget board members since they are chairmen of appropriations and revenue and taxation committees of the House.

Earlier Barnes picked a committee composed of Reps. Roger Thurmond Jr. of Del Rio, Bill Rapp of Raymondville, John E. Blaine of El Paso, Dick McKissack of Dallas and Jack McLaughlin of Fort Worth to study the Texas liquor control act.

Three more Community Action programs and four additional Neighborhood Youth Corps applications have been approved by Governor Connally.

Community Action projects in Houston, San Antonio and Mercedes carry federal grants totaling more than $2,000,000.

NYC grants of $155,040 will permit employment of 393 students in Luling, Anderson County, San Jacinto County and Trinity County.

CHEMICAL PLANT AT DIBOLL

Borden Chemical Company has purchased a 100-acre site at Diboll on which to construct a synthetic resins plat, Governor Connally announces.

An initial $1,000,000 expenditure is contemplated. Company reportedly will market resins in East Texas for such applications as plywood and particle board adhesives and foundry core binders.

Selection of Diboll for the new plant site attests to the growth of and prospects for the southern pine plywood industry in Texas, said Connally.

INTERCOASTAL CANAL

Joe Moore has a $400,000 problem and, so far, no solution.

Moore, a member of Gov. John Connally's staff, is trying to find a way to allow Texas to live up to its commitment made by Gov. Allen Shivers exactly 10 years ago.

In August of 1955, Governor Shivers gave the state's endorsement to a proposal for the widening and deepening of the Intracoastal Waterway from the mouth of the Sabine River to just south of the Brazoria County line across West Bay.

He assured the U. S. Army Corps of Engineers that local sponsors would meet the cost of the right-of-way so that the canal could be widened to 140 feet from 125

"All that was needed to keep the project going in 1955 was the state's commitment," Moore said. "There was no need to produce the right-of-way money then. But there is now, if we're not going to lose the project. The state has at least a moral commitment to aid in getting local sponsors."

Although no firm figures are available, Moore believes acquisition of right-of-way for the project through Jefferson, Chambers and Galveston Counties would cost about $400,000. The federal government's cost of widening and deepening the waterway is expected to be in excess of $6,000,000.

Completion of the project would open the channel to Mississippi River Barges.

OLD PHILOSOPHER

Sage Has Nightmarish Dream About LBJ Without Bills To Pass

Dear editar:

I don't dream very often, mainly because I don't go to sleep at night with any big unsolved problems on my mind, which I manage by not thinking up any during the day time, but the other night I had a dream.

According to it, President Lyndon Johnson woke up one morning in the White House, bounced out of bed eager for the day's work, and then discovered there wasn't a single piece of legislation left for him to get passed.

"What?" he demanded of an assistant, "You mean to say there's not anything left to pass? Not even any minor legislation? Not one teeny one?"

"No sir, Mr. President, there's nothing left. Medicare, Civil Rights, Voting Rights, Income Tax Cut, Aid to Elementary Schools, the Housing Bill, War on Poverty, Higher Education Bill, Foreign Aid, Cigarette Smoking, the Drug Bill, the Gold Reserve Bill, Presidential Succession, the Transportation Bill, the Agricultural Bill, the Flood Control Bill, the Highway Bill, the Urban Renewal Bill ... there's just absolutely nothing left."

"Of course," another assistant put in, "we've still got foreign affairs to work on."

"Oh, I know that," the President cut in, "that's my main job, but what I want to know is what am I going to do for recreation? A man can't spend all his waking hours on foreign affairs, he's got to have some domestic legislation to get his mind off his work."

About that time a bi-partisan delegation of Congressmen and Senators came in and they were restless, too.

"Look," their spokesman said, "something's got to be done, Mr. President. Here we had enough legislation stacked up for what we figured was a lifetime of work, and here it is not even Labor Day and we're out of bills already.'

I've got an idea," a Presidential advisor spoke up, but about that time my dog barked and I woke up and I hive no notion what the idea was. I believe, though, somebody will think of something.

Yours faithfully,
J. A.

Masonic Exam Set For Cameron

An examination for proficiency in Masonic ritual has been set for 4 p.m. Saturday, August 14 in San Andreas Lodge 170, in Cameron. The examination will be conducted by John K. Mooney, a Houston accountant, and a member of the Texas Masonic Grand Lodge Committee on Work.

Masons in this area who qualify in the examination will be granted certificates of proficiency in Masonic ritual at the Annual Communication of the Masonic Grand Lodge of Texas to be held in Waco December 1.

More Light for Tent

Another use for aluminum foil is to pin it across the back of your tent. Its shiny surface reflects the light and makes the tent lantern glow brighter.

LETTERS--

Editor
Cameron Herald
Dear Mr. Luecke,

My niece, Mrs. W. A. Bonds, sent me a copy of your paper which I enjoyed. The story of te Dhr. Cass' home brought back memories of long ago as I visited the home when I was a child and remember the grave of their son Jessie's dog with the little tombstone.

The old courthouse, too, is a very memorable building to me. My father, A. S. Ruby, was one of the commissioners when the courthouse was built and took a very active part. He was sent to several county seats to get ideas of a new courthouse. Mr. Watson of Austin was the architect. The contractor and some of the stone cutters and their wives boarded with my parents. Our house was just across the street on the corner and I think I saw most of the stones cut for the building. I have the picture of all the county commissioners at that time.

If the bonds carry, and the remodeling is done, which I know is badly needed, I hope they will not disturb the corner stone as that is very sacred corner to me.

I saw the new jail built. Will Massengale was the jailer and he and his family lived on the first floor.

My father moved to Cameron in 1882 and I lived there until 1895, when I was married and later moved to Temple and lived there 52 years. In 1947 I moved to Fort Worth. I am now 90 years of age. I still love old Cameron and have many sweet memories.

Sincerely,
Mrs. T. C. Ormon

Randolph Green Named To Board

ROGERS

Trustees of Rogers Consolidated Independent School District appointed Randolph Green of Cyclone community, Rt. 1, Burlington, to fill the unexpired term of Anton Necas, deceased, who had served on the Board for 11 years.

HEARING AID SERVICE

Radioear and Qualitone

Robert Parrish, Certified Hearing Aid Consultant will be glad to run an audiometer test of your hearing loss, and give you a free demonstration of the 1965 models. Sales, Service and Repairs -- Mon. Aug. 16th. 10 to 12 noon at the RIGHT HOTEL in Cameron, Texas. Batteries and service for all makes of hearing aids. If you wish a home appointment call ....
Robert Parrish or write

C. W. EATON HEARING AID SERVICE
801 Franklin Ave. Waco, Texas 76701

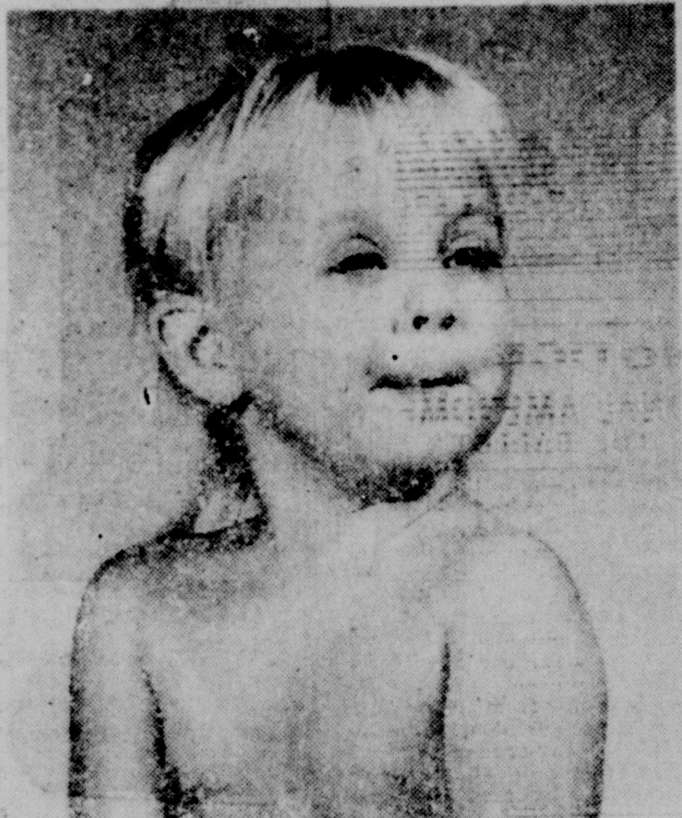

"He Doesn't Know About My Safe Deposit Box"

Safe Deposit boxes are a girl's BEST FRIEND . . . Anybody's best friend. Why not act now and give your valuables the priceless safeguards - against loss by fire and theft by renting a Safe Deposit Box in our time locked, steel and concrete vault for only pennies a week. Federal excise tax on safe deposit boxes has been repealed, so now our safe deposit boxes cost less. So come in today, rent a box and give your valuables "Double Protection. We'll be looking forward to seeing you.

The Citizens National Bank

CAMERON, TEXAS

Capital $100,000.00 Surplus $1,400,000.00

Member F D I C

HALF PRICE OFFER TO HOME OWNERS

. . . Introducing Aluminum Siding and Roofing To End Your Painting Problems FOREVER. . .

With REYNOLDS ALUMINUM SIDING And REYNOLDS ALUMINUM LOCK ROOFING SHINGLES

UNCONDITIONALLY GUARANTEED FOR A LIFETIME AGAINST WIND AND HAIL.

WITH EVERY SIDING JOB . .
FREE 2 SHARES
Reynolds Aluminum Stock!

LIFETIME GUARANTEE
NO PAYMENTS 'TIL FALL

Guaranteed not to Chip, Crack, Peel, Rot, Fade or Rust. Insulates in Winter or Summer. NEVER PAINT AGAIN!

—WANTED—
5 Homes

IN THE CAMERON AREA To Be Resided at TERRIFIC SAVINGS to the Home Owners.

100% FINANCING
UP TO 5 YEARS TO PAY

The Company has been authorized to Reside 5 Homes in this area for demonstration purposes . . . The jobs will be installed regardless of cost if your home is selected . . . SO ACT NOW!

OFFER GOOD FOR ONE WEEK ONLY!

CALL OX 7-2477 TODAY FOR FULL DETAILS!

THIS OFFER IS FOR A LIMITED TIME ONLY . . . NO SALESMAN WILL CALL . . . ONE OF OUR COMPANY EXECUTIVES WILL EXPLAIN THIS MONEY SAVING OFFER TO YOU PERSONALLY . . . THE CHOICE IS YOURS . . . THE TIME IS NOW!

ALUMINUM SUPPLY CO.

P. O. BOX 1082 OF TEMPLE PR 8-2281

CAMERON CHURCHES

All Saints Episcopal Church
Rev. David W. Erskine
Morning Prayer & Sermon 9:00 a.m.
Church School 10:15 a.m.
E.Y.C. meets in Rockdale 6.00 p.m.
Confirmation & Enquirers instruction Wed. 7:00 p.m.

FIRST ASSEMBLY OF GOD
Rev. S. L. Brassfield
Sunday School 9:45 a.m.
Morning Worship 11:00 a.m.
C. A. Service 6:00 p.m.
Evening Worship 7:00 p.m.
Wed. Prayer Service 7:00 p.m.

BAT'ETOWN BAPTIST CHURCH
Rev. Robert M. Wimberly, Pastor
Services each Sunday Morning and evening.
Sunday School 10:00 a.m.
Preaching Service 11:00 a.m.
Training Union 7:00 p.m.
Preaching Service 8:00 p.m.
Wed. Evening Service 7:00 p.m.

ST. MONICA'S CATHOLIC
Rev. John Geiser, Pastor
Rev. Paul McCallum, Asst. Pastor
1st Mass 6:00 a.m.
2nd Mass 8:00 a.m.
3rd Mass 10:00 a.m.

CHURCH OF CHRIST
Dar H. Gibson, Preacher
Bible Classes 9:00 a.m.
Worship Services 9:50 a.m.
Young People Meeting 5:00 p.m.
Evening Worship 6:00 p.m.
Mid-Week Services Wed. 7:30 p.m.

FIRST BAPTIST CHURCH
Rev. J. E. Lafferty, Pastor
Sunday School 9:45 a.m.
Morning Worship 10:55 a.m.
Training Union 6:15 p.m
Evening Worship 7:15 p.m.
Wed. Evening Services 7:30 p.m.

FIRST CHRISTIAN CHURCH
Anthony Thibodeaux, Minister
Sunday School 9:45 a.m.
Morning Worship 10.50 a.m
Evening Service 7:00 p.m
Choir Practice Wed 7:00 p.m.
Mid-week Bible Study and Prayer Service Wed 7:50 p.m.

FIRST METHODIST CHURCH
Rev. Richard Freeman, Pastor
Sunday School 9:45 a.m
Evening Worship 7:00 p.m
Morning Worship 11:00 a.m
MYF 6:00 p.m

FIRST PRESBYTERIAN CHURCH
Rev. Eugene Strickland, Pastor
Sunday Church School 9:45 a.m.
Sunday Worship 11:00 a.m.
Youth Fellowship 6:00 p.m.
Evening Worship 7:00 p.m.
Evening Services 7:30 p.m.
Wed. Choir Practice 6:30 p.m.

PRIMERA IGLESIA BAUTISTA
Rev. R. R. Martinez, Pastor
Sunday School 9:45 a.m.
Morning Worship 11:00 a.m.
Training Union 6:00 p.m.
Evening Worship 7:00 p.m.
Prayer Service Thurs. 6:30 p.m

FIRST SPIRITUAL CHURCH
Homer H. Kelley, Pastor
Sunday School 10:00 a.m
Services 11:00 a.m.
Services Every Sunday

TRINITY LUTHERAN CHURCH
Rev. Louis W. Wickham, Pastor
Sunday School 10:00 a.m.
Bible Classes 10:30 a.m.
Worship Services 11:00 a.m.

GOSPEL TABERNACLE
Rev. H. M. Bowley, Pastor
Sunday School 9:45 a.m.
Worship Services 11:00 a.m.
Evening Services 7:45 p.m.
Mid-Week Services Tuesday and Thursday 7:45 p.m.

JEHOVAH'S WITNESSES
Service Meeting, Friday 7:30 p.m.
Watchtower Study, Sun. 3:00 p.m.
Bible Study, Tuesday 7:30 p.m.

TRINITY BAPTIST CHURCH
12th at CROCKETT
Rev. D. D. Howard, Pastor
Sunday School 10:00 a.m.
Morning Services 11:00 a.m.
Training Union 7:00 p.m.
Evening Service 8:00 p.m.
Wed. Night Services 7:00 p.m.

MILANO CHURCHES

FIRST BAPTIST CHURCH
Rev. Richard W. Sparke, Pastor
Sunday School 10:00 a.m.
Morning Worship 11:00 a.m.
Training Union 6:00 p.m.
Evening Worship 7:00 p.m.
Woman's Missionary Union, Wednesday 10:00 a.m.
Mid-Week Prayer Services Wednesday 7.30 p.m.
Royal Ambassadors and Girl's Auxiliary, Thursday 3:45 p.m.

MILANO METHODIST
Eric Williams, Pastor
Sunday School 9:00 a.m.
Morning Services 9:45 a.m.
Evening Services 7:30 p.m.
M Y F 6:00 p.m.

MINERVA METHODIST
Phil Tarman, pastor
Sunday School 10:00 a.m.
Worship Services 11:00 a.m.
Evening Services 7:30 p.m.
All Services on 2nd Sun. of month

LIBERTY COMMUNITY
George Doss, Pastor
Church School 10:00 a.m.
Morning Worship 11:00 a.m.
Services on 1st and 3rd Sundays

BEN ARNOLD BAPTIST
Marvin Harris, Pastor
Worship 10:30 a.m.
Training Union 6:30 p.m.
Worship 7:30 p.m.

UNITED CHURCH OF CHRIST
Rev. C. E. Wierth pastor
Sunday School 9:00 a.m.
Morning Worship 10:00 a.m.

GAUSE METHODIST
Huey Clements, Pastor
Preaching 11:00 a.m.

TAKE YOUR PROBLEMS TO CHURCH THIS WEEK

Millions Leave Them There!

WORRIED? - - - NOT A BIT!

These cute little fellows appear in a pensive mood, as though engaged in serious, thoughtful reflection. Even a touch of sadness seems evident. As differing from man, however, the lives of these kittens are not going to be affected by worry over soaring rockets and nuclear weapons.

Humankind, though is more concerned and as best he can is making an effort to offset the danger of possible annihilation, yet there is speculation as to whether effective action can be taken against this peril.

There is one very potent protection afforded the God - fearing of the earth - - - - prayer. The Church and its people have been threatened by non-believers many times but always the leaders who denied and denounced God have been vanquished. The Church, we still have with us.

Through knowledge furnished by the Church we can all have a sustaining power in faith and prayer. Strong assurances can be ours through practice of its teachings and faith in its cause.

This Church Page presented under auspices of The Cameron Ministerial Association - Is made possible by the courtesy of the following business people in Cameron, Buckholts, Rogers, and Temple.

OUR CAMERON FRIENDS

New Cameron Pharmacy
"Your Friendly Down - Town Center"

Chamberlain Meat Company
Ask for Chamberlain's Corn-fed meat At Your Favorite Market
1200 E. Gilis OX 7-2211

Tindall Supply Company
Sam Tindall Brick Contracting

Cameron Auto Supply Co.
Allen Dodson — Jerry Mikula

Eplen Furniture Company
Furniture - Floor Coverings

Woodum Auto Sales

Markham Cleaners
Phone OX 7-2231—Cameron, Texas
We Pickup and Deliver

Mack's Oil Company
At The Underpass

Schiller Motors
—DODGE—

McLane Wholesale Groceries

Wied Hardware

Mitchan Auto Supply Co.
Oldsmobile Sales & Service
208 S. Houston OX7-2921

Marek-Burns Funeral Home
Phone OX 7-3661 — Cameron
Ambulance Service

Hefley-Stedman Motor Co.
115 N. Houston OX 7-4688

OUR BUCKHOLTS FRIENDS

Modern Gin
W. E. Beckhusen
Buckholts, Texas

OUR ROGERS FRIENDS

National Building Centers, Inc.
(Formerly Wm. Cameron & Co.)
Wayne Crawford, Mgr.
MI 2-3215 Rogers, Texas

OUR TEMPLE FRIENDS

Munselle Piano Store
New and Used
4 North 7th 817 PR 3-6932

BUCKHOLTS CHURCHES

BUCKHOLTS BAPTIST CHURCH
Rev. Morris Morgan Pastor
Sunday School 10:00 a.m.
Worship Service 11:00 a.m.
Training Union 7:00 p.m.
Evening Worship 7:30 p.m.
Mid-Week Prayer Wed. 7:15 p.m.

BUCKHOLTS BRETHREN
Rev. Frank Simcik, Pastor
1st, 3rd, 4th and 5th Sundays
Worship Services 9:00 a.m.
Sunday School 10:10 a.m.
2nd Sunday —
Sunday School 9:30 a.m.
Worship Services (Czeck) 3:00 p.m.

BUCKHOLTS FULL GOSPEL
Rev. Alton Robbins, Pastor
Sunday School 9:45 a.m.
Morning Worship 11:00 a.m.
Evangelistic Services 7:30 p.m.
Wednesday Night 7:30 p.m.

HOPE LUTHERAN CHURCH
Rev. Glenn Moehring, pastor
Sunday School 9:00 a.m.
Divine Worship 10:15 a.m.

ROSEBUD CHURCHES

FIRST BAPTIST CHURCH
Rev. W. H. Bryant (Dub), pastor
Sunday School 9:45 a.m.
Morning Worship 10:55 a.m.
Evening Worship 8:00 p.m.

FIRST LUTHERAN CHURCH
Rev. Louis W. Wickham, Pastor
Sunday School 8:00 a.m.
Bible Classes 8:30 a.m.
Worship Services 9:00 a.m.

CHURCH OF CHRIST
Dale Swofford, minister
Bible Study 10:00 a.m.
Morning Worship 10:45 a.m.
Evening Worship 6:00 p.m.
Wednesday:
Ladies Bible Class 9:00 a.m.
Mid-Week Services 7:30 p.m.

ST. ANN'S CATHOLIC
Rev. Arthur Michalka, Pastor
Rev. Ben Goertz, Asst. Pastor
Mass 9 and 10:00 a.m.
1st and 3rd Sundays
Mass 7:45 and 9:00 a.m.
2nd and 4th Sundays
Fifth Sunday Announced

ASSEMBLY OF GOD
Rev. O. A. Fritz, Pastor
Sunday School 9:45 a.m.
Morning Worship 11:00 a.m.
Evening Services 7:30 p.m.

YARRELLTON BAPTIST
Ronney Woolery, Pastor
Sunday School 10:00 a.m.
Morning Worship 11:00 a.m.
Evening Services 8:00 p.m.

ST. CYRIL & METHODIUS CATHOLIC — MARAK
Rev. George Bonhard, pastor
W. M. 7:45 a.m.
Sunday's Mass 8:00 a.m.
In Winter 8:30 a.m.
Confession heard before Mass also on Sunday.

RICE — HOYTE BAPTIST
Rev. John Hart, Pastor
Ser. 1st and 3rd Sun. 3:00 p.m.
Sunday School 2:00 p.m.

SHARP PRESBYTERIAN
Fred Brooks, Pastor
Church School 9:45 a.m.
1st Sunday Service 11:00 a.m.
Ladies Auxiliary, First Thursday at 2 p.m.

SAN GABRIEL BAPTIST CHURCH
Wm. R. Parmer, Pastor
Sunday School 10:00 a.m.
Mroning Worship 11:00 a.m.
Training Union 6:30 p.m.
Evening Worship 7:30 p.m.
Wed. Night Prayer Meet 7:30 p.m.
Royal Ambassadors Mon. 4:00 p.m.

San Gabriel Christian Church
Sunday School 10:00 a.m.
Morning Worship 11:00 a.m.

BURLINGTON BAPTIST
Rev. Lee Rutledge, pastor
Sunday School 10:00 a.m.
Preaching Services 11:00 a.m.
Evening Service 7:00 p.m.

LITTLE RIVER BAPTIST
Rev. Don Callaway
Sunday School 10:00 a.m.
Morning Servies 11:00 a.m.
Evening Services 6:00 p.m.

MARLOW BAPTIST CHURCH
Rev. Doug Beggs, Pastor
Sunday School 10:00 a.m.
Morning Services 11:00 a.m.
Training Union 6:30 p.m.
Evening Services 7:30 p.m.

MAYSFIELD METHODIST
Phil Tarman, pastor
Sunday School 10:00 a.m.
Morning Worship 11:00 a.m.
Evening Service 7:30 p.m.

MAYSFIELD PRESBYTERIAN
Rev. Eugene Strickland
Services 2nd and 4th Sundays
Sunday School 10:00 a.m.
Morning Worship 9:00 a.m.

ROGERS CHURCHES

CHRISTIAN CHURCH
Rev. Ronald Burgess, pastor
Preaching Service 9:20 a.m.
Sunday School 10:20 a.m.

CHURCH OF CHRIST
Rev. Melvin Allen, pastor
Bible Class 9:45 a.m.
Morning Worship 10:45 a.m.
Evening Worship 7:00 p.m.

FIRST BAPTIST CHURCH
Rev. John E. Witte, pastor
Sunday School 10:00 a.m.
Morning Worship 11:00 a.m.
Evening Worship 7:45 p.m.

METHODIST
Tom Connelly, Pastor
Sunday School 10:00 a.m.
Morning Worship 11:00 a.m.
Evening Worship 8:00 p.m.

TRACY METHODIST
Phil Tarman, pastor
Sunday School 10:00 a.m.
Fourth Sunday Services 11:00 a.m. and 7:30 p.m.

Students' Parents To Find Surprises In School Costs

COLLEGE STATION

Parents of youngsters who will enter school for the first time this fall may be surprised at some of the changes which have taken place in recent years.

These changes are particularly evident in the areas of cost and supplies, says Patsy Reynolds, Texas A&M University Extension family life education specialist. They emphasize sharply that the days of the little red schoolhouse are far behind us.

Families should plan ahead to meet these school expenses, Miss Reynolds says. Expenses for two to three children can easily add up to $30 to $50 for the first week.

Here are some of the expenses that parents of beginners can expect:

Many schools offer a group insurance policy to pupils for about $5 per pupil each year.

Public school systems usually have a list of supplies and fees for each grade. This includes such items as scissors, a plastic bottle of paste, colors, pencils, cigar boxes, art and music fees and work books. Costs vary from $3 to $6 per pupil in the various grades.

Physical examinations for first graders may add another expense.

School lunches will probably average $1.75 to $2 per week.

Howard Named To Auto Dealers Post

Appointment of Area Directors throughout the state to serve in conjunction with the Board of Directors of the Texas Automobile Dealers Association was announced this week by TADA President Jack Rieger of San Antonio.

From Cameron, J. M. Howard of Howard Chevrolet & Implement Co. was named to the post. His particular responsibilities will be to work with other TADA officials and to specialize in research that will aid the motor vehicle buying public and the automotive industry.

Eickenhorst Dies In Calif., Rites Here

Mr. W. B. Eickenhorst, 71, died Saturday in Whittier, Calif. He was formerly a resident of Cameron, but had lived in California the last 15 years.

Services were held Tuesday, August 10, at 2 p.m. from the Marek-Burns Funeral Home with the Rev. J. E. Lafferty officiating. Burial was in the Clover Hill Cemetery at Lott.

He is survived by one son, Robert E. Eickenhorst of Whittier; two brothers, F. H. Eickenhorst and Palmer Eickenhorst, both of Cameron; four sister, Mrs. Emma Cannon of Houston, Mrs. Lillie Mae Walzel of San Antonio and Mrs. Rosa Westbrook and Mrs. Leona Hemenas, both of Cameron; and three grandchildren.

Pallbearers were Bud Johnson, son, Jack Walzel, R. B. Eickenhorst, Walter Eickenhorst, Jerry Eickenhorst and Charlie Holland.

The venom of Australian tiger snake is considered the most toxic snake poison known.

Your Milam News

For Milam news stories, call these Herald staffers:

CAMERON AREA - OX 7-4671
Lois Sapp, News Editor
Lloyd Albertson, Oil, Special Events
Jan Luecke, Society
Grace Curtis, Classifieds

BURLINGTON, ROSEBUD AREA
Mrs. George Logan JU 3-7853

ROGERS AREA
B. F. Harbour - MI 2-3443

BUCKHOLTS AREA
Mrs. J. W. Meyer - LY 3-2800

SAN GABRIEL AREA
Mrs. H. H. Linke - HI 6-5554

MAYSFIELD AREA
Mrs. J. P. Wise - OX 7-3754

SHARP AREA
Mrs. Willie Schwarz - HI 6-2294

CLARKSON AREA
Mrs. J. A. Blasienz - JU 3-4141

MILANO AREA
Mrs. John Myrick - GL 5-2327

MINERVA AREA
Mrs. M. W. Longmire - HI 6-3303

JONES PRAIRIE AREA
Mrs. R. K. Fontaine - OX 7-2859

560 Infants Die In Texas In '64

COLLEGE STATION

Many people believe that infant deaths are a thing of the past in Texas. This is not so, according to records of the State Department of Health. In fact, they are riding in a number of areas of the state.

In a typical month last year, over 560 infant deaths were reported in Texas.

While infant mortality rates declined in the nation as a whole between 1950-1960, they rose in 7 of 10 of the nation's largest cities. Two of these major cities are in Texas. Rates also have risen recently in other Texas cities.

There are many causes for the rise in infant deaths, says Patsy Reynolds, Texas A&M University Extension specialist in family life education. "These causes boil down to a major factor which is lack of good prenatal care for the expectant mother."

This is especially true for the very young mother or the mother in moderate-to-low-income levels.

"We must teach all mothers—and especially the teenage girl—how necessary this care is to the health and even the very life of their babies," says Miss Reynolds. We can't afford this loss of valuable human life, she emphasized.

BUCKHOLTS—

By Mrs. J. W. Meyer

BUCKHOLTS

The First Baptist Church of Buckholts will begin its revival meeting Thursday, August 12 at 7:30 p.m. and will continue services through the following Sunday evening. The Rev. Morris Morgan, new pastor at Buckholts Baptist, will conduct services. Mr. W. O. Whittington will direct music. Mrs. Morgan and Mrs. C. R. Criswell will alternate at the organ. Rev. Morgan, who preached his initial sermons here last Sunday, was former pastor of one of the Waco Baptist churches. The Morgans have two children, Morris Jr., 13, and Gary, 11.

Mr. Laddis Marek is a medical patient at Newton Memorial Hospital in Cameron.

Ms. L. C. Beaty is a medical patient at Newton Memorial Hospital in Cameron.

Mr. and Mrs. E. E. Phillips are in San Antonio where they are visiting their daughter's family, Mr. and Mrs. C. J. Yanerro, Rebecca and Jennifer Sue.

Mr. and Mrs. R. L. George and children, Neal, Connie and Jeffery of Merced, Calif., arrived August 10 for a two-week visit with her parents, Mr. and Mrs. L. A. Abel. Other family members who will join them here for the weekend will be Mr. and Mrs. Eugene May, Lisa and Kim, of Temple and Mr. and Mrs. Floris Fuchs and children, Debbie, Larry and Darryl of La Grange.

Mr. Ragsdale Pace has returned home from a hospital in Giddings where he has been a patient.

Mrs. J. D. Lewis, Miss Ola Peters and Mrs. J. A. Walschak, accompanied by Mrs. Dana Kestenbaum of Cameron, spent Sunday at Austin where they went to visit Mr. Floyd Lewis who is seriously ill at Breckenridge Hospital.

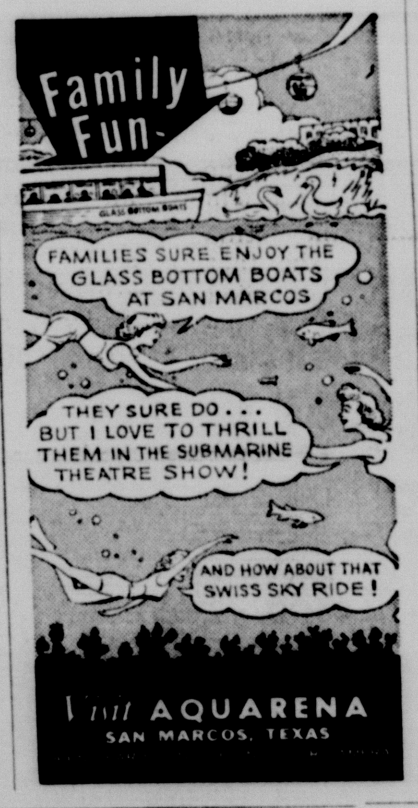

PUBLIC NOTICE

Proposed CONSTITUTIONAL AMENDMENT NUMBER FOUR ON THE BALLOT

PROPOSED CONSTITUTIONAL AMENDMENT TO BE VOTED ON AT AN ELECTION TO BE HELD ON NOVEMBER 2, 1965.

SENATE JOINT RESOLUTION NO. 14 proposing Amendments to Section 4, 22 and 23 of Article IV of the Constitution of the State of Texas, so as to provide a four-year term of office for the Governor, Lieutenant Governor, Attorney General, Comptroller of Public Accounts, Treasurer, Commissioner of the General Land Office and Secretary of State; and certain statutory state officers; providing for the necessary election and the form of the ballot; and providing for the necessary proclamation and publication.

RESOLVED BY THE LEGISLATURE OF THE STATE OF TEXAS:

Section 1. That Section 4, Article IV of the Constitution of the State of Texas be amended so as to hereafter read as follows:

"Section 4. The Governor shall be installed on the first Tuesday after the organization of the Legislature, or as soon thereafter as practicable, and shall hold his office for the term of four years, or until his successor shall be duly installed. He shall be at least thirty years of age, a citizen of the United States, and shall have resided in this state at least five years immediately preceding his election."

Sec. 2. That Section 22, Article IV of the Constitution of the State of Texas be amended so as to hereafter read as follows:

"Section 22. The Attorney General shall hold office for four years and until his successor is duly qualified. He shall represent the state in all suits and pleas in the Supreme Court of the state in which the state may be a party, and shall especially inquire into the charter rights of all private corporations, and from time to time, in the name of the state, take such action in the courts as may be proper and necessary to prevent any private corporation from exercising any power or demanding or collecting any species of taxes, tolls, freight or wharfage not authorized by law. He shall, whenever sufficient cause exists, seek a judicial forfeiture of such charters, unless otherwise expressly directed by law, and give legal advice in writing to the Governor and other executive officers, when requested by them, and perform such other duties as may be required by law. He shall reside at the seat of government during his continuance in office. He shall receive for his services an annual salary in an amount to be fixed by the Legislature."

Sec. 3. That Section 23, Article IV of the Constitution of the State of Texas be amended so as to hereafter read as follows:

"Section 23. The Comptroller of Public Accounts, the Treasurer, the Commissioner of the General Land Office, and any statutory state officer who is elected by the electorate of Texas at large, unless a term of office is otherwise specifically provided in this Constitution, shall each hold office for the term of four years and until his successor is qualified; receive an annual salary in an amount to be fixed by the Legislature; reside at the Capital of the state during his continuance in office, and perform such duties as are or may be required by law. They and the Secretary of State shall not receive to their own use any fees, costs or perquisites of office. All fees that may be payable by law for any service performed by any officer specified in this Section or in his office, shall be paid, when received, into the State Treasury."

Sec. 4. The foregoing Constitutional Amendments shall be submitted to a vote of the qualified electors of this State at an election to be held on the first Tuesday after the first Monday in November, 1965, at which election all ballots shall have printed thereon the following:

"FOR the Constitutional Amendments providing a four-year term of office for the Governor, Lieutenant Governor, Attorney General, Comptroller of Public Accounts, Treasurer, Commissioner of the General Land Office, Secretary of State, and any statutory state officer who is elected by the electorate of Texas at large, unless a term of office is otherwise specifically provided in this Constitution."

"AGAINST the Constitutional Amendments providing a four-year term of office for the Governor, Lieutenant Governor, Attorney General, Comptroller of Public Accounts, Treasurer, Commissioner of the General Land Office, Secretary of State, and any statutory state officer who is elected by the electorate of Texas at large, unless a term of office is otherwise specifically provided in this Constitution."

Sec. 5. Nothing contained in this Resolution shall be construed so as to extend the term of office of any officeholder previously elected to a two-year term.

Sec. 6. The Governor shall issue the necessary Proclamation for the said election and have the same published as required by the Constitution and laws of this state.

THE FAMILY LAWYER

To The Rescue!

Motorist A, rounding a curve too fast, knocks Motorist B into the ditch. C, a Good Samaritan, drags the injured B from the wreckage. But in doing so, C wrenches his own back. May C collect damages from A, the original wrongdoer?

In court, A would probably argue something like this:

"I'll admit I'm to blame for the injury to B. But I had nothing to do with C. He came to the rescue on his own initiative. He took his own chances."

But the court would hold A liable for C's injury as well as for B's. The law says a motorist should foresee not only that careless driving may cause an accident but also that a rescuer may be injured at the scene. In the words of Judge Benjamin Cardozo:

"Danger invites rescue. The cry of distress is the summons to relief. The wrong that imperils life is a wrong to the imperiled victim; it is a wrong also to his rescuer."

Here are other examples of the law's special concern for the rescuer:

A woman was injured saving a child from a position of danger on a defective merry-go-round. The court granted her claim for damages from the negligent proprietor.

A woman, answering a call for help in an apartment building, stumbled over broken flooring in the hallway. The court granted her claim for damages from the building owner.

A man was injured halting a runaway horse, negligently let loose on a busy street. The court granted his claim for damages from the owner of the horse.

Of course, in all fairness to the original wrongdoer, his liabliity should not be extended too far. If the rescuer is more fool than hero, he usually cannot collect.

In one such case, a man sued the electric company for burns he suffered when he picked up a fallen wire. He explained that, even though he knew the wire was live, he wanted to safeguard some children who were playing a considerable distance away. But the court denied his claim, holding that his very good intentions were no excuse for his very bad judgment.

However, the law will overlook a reasonable amount of impulssiveness in the face of an emergency. As one judge put it:

"In such cases the courts will not require the person to stop and hesitate and weigh probabilities until it is too late to make the rescue."

A public service feature of the American Bar Association and the State Bar of Texas. Written by Will Bernard.

WEEKEND SPECIALS
THURSDAY, FRIDAY and SATURDAY
HUNT'S (Sliced or Halves)
PEACHES 4 - 2½ cans .... $1.
HI-C 3 FOR
ORANGE DRINK 46 oz. cans 89c
OAK FARMS
MELLORINE 3 -½ gals for $1.
7-ELEVEN
(ALLIED)
CAMERON TEXAS

—IN THE SERVICE—

BRYAN

Jerry L. Bright, son of Mrs. Phoebe Macek, Rt. 3, Cameron, became a member of the U. S. Air Force August 5 according to Master Sgt. Leroy Balmain, local Air Force Recruiter.

Bright is a 1965 graduate of Yoe High School, Cameron. He stated he was entering the Air Force to take advantage of the training and educational opportunities a v a i l-able.

Airman Bright has chosen technical training in the Electronics Career Field and will receive his initial miligary training at Lackland Air Force Base, San Antonio.

USS BON HOMME RICHARD

Gunner's Mate Third Class David C. Weber, USN, son of Mr. and Mrs. Jesse Weber of Buckholts, is serving aboard the attack carrier USS Bon Homme Richard, which has returned to the South China Sea to resume air strikes against installations in North Viet Nam and the Viet Cong in the South.

After spending 43 days in the South China Sea, operating with four other attack aircraft carriers and their escorting destroyers, which comprised Task Force 77, Bon Homme Richard visited the Philippine Islands for ten days before returning to sea.

USS BON HOMME RICHARD

Seaman Billy R. Crow, USN, son of Dan N. Crow of Davilla, is serving aboard the attack aircraft carrier USS Bon Homme Richard, which has returned to the South China Sea to resume air strikes against installations in North Viet Nam and the Viet Cong in the South.

Bon Homme Richard, normally operating out of San Diego, California., when not deployed with the Seventh Fleet, is scheduled to return to the United States later this year.

U. S. FORCES, Okinawa

PFC William I. Vogelsang, 22, son of Mr. and Mrs. Frederic W. Vogelsang, Cameron, was assigned to the 20th Artillery Brigade on Okinawa July 26.

Vogelsang, a fire control mechanic in the brigade's Headquarters Battery, entered the Army in January, 1964, and completed basic training at Fort Polk, La., He was last stationed at Fort Bliss.

A 1961 graduate of Yoe High School, he attended Texas A&M University.

MONTGOMERY, ALA.

First Lt. Frederick H. Pearce Jr., son of Mrs. F. H. Pearce Sr. of Thorndale, graduated Aug. 6 from the U. S. Air Force Squadron Officer School at the Air University, Maxwell AFB, Ala.

Lt. Pearce was selected for the special professional officer training in recognition of his demonstrated potential as a leader in aerospace force.

The lieutenant, who received his commission in 1963 upon completion of the Air Force Reserve Officer Training Corps program, is a graduate of Southwest Texas State College. He has a bachelor of business administration degree.

Lt. Pearce, a graduate of Thorndale High School, is being reassigned to Mather AFB, Calif. His wife, Carolyn, is the daughter of Mr. and Mrs. S. H. Curlee of 612 E. 12th St., Georgetown.

SYRACUSE, N. Y.

First Lt. William L. Murray, son of Mr. and Mrs. William A. Murray of 2012 Post Oak, Rockdale, has been decorated with the U. S. AirForce Commendation Medal at Hancock Vield, N. Y.

Lt. Murray, a personnel officer, was awarded the medal for meritorious service in Viet Nam. This marks the second time he has received this award.

He is a member of the Air Defense Command which provides aerospace defense against hostile aircraft and missiles.

The Rockdale High School graduate received his B. S. degree in physical education from Texas A& MUniversity.

Lt. Murray's wife, Kerma, is the daughter of Mr. and Mrs. J. E. Johnson of 505 Calhoun, Rockdale.

CLARKSON NEWS

By Mrs. J. A. Blasienz

Mr. and Mrs. Jackie McCollum of Houston and Gleen and Lonnie Dodd are vacationing in Colorado this week. The McCollum's small daughter, Melissa, is with her grandparents, Mr. and Mrs. George Dodd, while they are on their trip.

David Skupin of College Station spent the weekend with his parents, Mr. and Mrs. Emil Skupin.

Mrs. L. L. Chapman and Mrs. Paul Robertson of Rosebud were guests of Mrs. J. A. Blasienz on Wednesday.

Mr. and Mrs. John Mitchell of Silver City have been visiting Mrs. R. E. Mitchell.

Mr. and Mrs. Leon Ernst had as guests on Sunday his parents, Mr. and Mrs. John Ernst of Barclay. Eva Marie Mikulec of Cameron is spending some time in this home recuperating from recent surgery.

Mrs. and Mrs. V. W. Hauk were hosts for a barbecue supper at their place Saturday night. Guests were: Mrs. Frank Ocker, Rosebud; Mr. and Mrs. Douglas Ocker, Doug and Debbie, Odessa; Mr. and Mrs. Joe Kirkpatrick, Joe Ed and Connie, Kansas City, Mo.; Mr. Jim and Betty, Irving; Mr. and Mrs. Charles Kirkpatrick, Rosebud; Mrs. T. W. Garrett, Dallie and Paul Garrett, Bryan and Mrs. Joe Hauk, Marilyn, Larry, Polly and Donnie.

Mrs. V. D. Dodd, her son and family, Mr. and Mrs. Alvin Dodd, of Walkers Creek, spent the weekend in Fort Worth with relatives.

Mr. and Mrs. Amos Doskocil visited his parents, Mr. and Mrs. Emil Doskocil, in a Cameron rest home and Mr. and Mrs. Roy Doskocil and family at Holland on Sunday.

Mr. and Mrs. Billy Robbins and children of Marlin were Sunday visitors of his parents, Mr. and Mrs. C. S. Robbins in the V. W. Hauk home.

Mrs. J. A. Blasienz visited Misses Lena and Mary Yoe and Mrs. Walker Cox in Cameron and Mrs. Bill Harrison in Ben Arnold on Friday.

Car Costs Vary With Owner, Auto, Specialist Says

COLLEGE STATION

Automobile costs and maintenance expenses vary with each car and owner, says Mrs. Wanda Meyer, Texas A&M University Extension home management specialist.

Gasoline and oil costs for the same make and model may vary as much as 50 per cent. This variation is caused by factors such as how a car is driven, the type of driving such as city, flat country, or mountain driving, the loads carried, the general condition of the vehicle and tire pressure. Oil consumption is equally variable.

Maintenance costs vary even more than gas and oil costs. The owner of a new car may have no more expense than five or six lubrication jobs and a gallon of anti-freeze.

The type of driving and driver are both factors in determining tire costs. High speeds, warm climates, hard cornering, rapid acceleration and quick stops all contribute to fast tire wear. The motorist who must replace a set of tires every year may spend from $60 to $200 depending on the size and type of tires he chooses.

Most motorists carry insurance on their cars. Insurance premiums are listed under fixed costs because they do not fluctuate with the number of miles driven. To determine insurance costs, add the premiums of all policies you carry that are directly related to car operation.

BURLINGTON

BURLINGTON

By Mrs. George Logan

Mr. and Mrs. Eugene Faulkner and family of Hitchcock visited his mother, Mrs. Grace Faulkner at Rosebud last weekend and also visited friends at Burlington. Eugene was born and reared at Bulington.

Magraret Hargrove of Rosebud and Betty O'Neill of Waco and Mattie Yett of Rosebud, Mr. and Mrs. Joe O'Neill of Waco and Mr. and Mrs. Charlie Hengatter of Houston were guests of Mrs. F. H. Weid at Burlington last week.

Mr. and Mrs. J. N. Bowen of Temple, Mrs. and Mrs. Le Roy Chollett and family of Abernathy, Mr. and Mrs. Arthur Chollett of Clarkson visited Mrs. and Mrs. John Chollett at Marbel Falls Tuesday and on Wednesday all visited Mrs. May Chollett at the Halbert Rest Home in Rosebud. The election was held here Saturday, August 7 by Frank John, Mrs. Charlie Litzman and Mrs. Ray Schonhoeft.

Sunday Johnnie Harms of Waco visited his uncle, Charlie Boehme, here. He attended church services here.

Mr. and Mrs. O'gene Barkameyer and baby of Liberty spent last weekend here with his parents, Mrs. and Mrs. George Barkameyer and Miss Georgia, who is spending her vacation here.

Geoge Baxter of Biloxi was a guest in the home of Mr. and Mrs. George Barkamerer last weekend.

Mr. and Mrs. Henry Helpert Jr. and family of Bellmead spent last weekend here with his parents, Mr. and Mrs. Henry Helpert, Sr.

Nice Krause of Tulsa was a guest of relatives here last weekend.

Mr. and Mrs. Floyd Ouota and two children, Margaret and Guy of Dallas visited Mrs. and Mrs. Phil Krause for a few hours last Friday.

Philip Ermis of Garland was in the Phil Krause home Friday.

There were six visitors from Waco at the Burlington Baptist Church last Sunday.

EASY MANEUVERING

When fishing alone it is difficult to cast and guide a boat at the same time.

This can be overcome by mounting an oarlock on the transom, to one side of the outboard motor.

Set the motor at low speed, straight ahead. Then use a long-handled oar to rudder the boat from the transom oarlock with one hand, while casting with the other hand.

Getting More Lure Action

Fishermen always are interested in getting more action from their lures. This is especially true when trolling either from a canoe or slow-moving rowboat.

Try holding your rod and paddle together. The paddling motion will highly activate your lure.

THE HERALD'S FAMILY CORNER

IT'S A LIVING --by Al Johns

"DARN IT! I NEVER COULD SPELL."

SELF ANALYSIS QUIZ

Do You Have A Millionaire's Mentality?

By Jane Sherrod Singer

"It is a common observation," said C. C. Colton, "that any fool can get money; but they are not wise who think so." The world is filled with men and women who have started from nothing and filled their pockets with money - - Ford, Matsui, Isaac Singer, Joseph P. Kennedy. - - Perhaps you have the qualities needed to make your own first million. Answer the following questions with an honest YES or NO.

	YES	NO
1. If you decide to save a certain sum of money, can you stick to your budget?	( )	( )
2. Are you adept at organizing your work effectively with shortcuts?	( )	( )
3. Are you good at mental arithmetic?	( )	( )
4. Do you prefer to work for yourself than for others?	( )	( )
5. Can you honestly say that you take advantage of all opportunities?	( )	( )
6. Would you move to another city or country if it meant a better job?	( )	( )
7. Do you feel that the "bad breaks" are primarily your own doing?	( )	( )
8. Are you well informed on local, national and international business trends?	( )	( )
9. Do you feel that gambling (races, cards, etc.) is a fool's sport?	( )	( )
10. Do you surround yourself with extravagances?	( )	( )
11. If you saw a penny in the gutter, would you pick it up?	( )	( )
12. Are you capable of taking leadership without panicking?	( )	( )

The desirable answer to each question is YES.

SCORING:

11 to 12 correct: You have definite talents and a way of thinking that make you millionaire material. We can hear the clink of coins from here. (Samuel Johnson: "Men are seldom more innocently employed that when they are honestly making money.")

4 to 10 correct answers: Like most of us, money is secondary to other things in your life. You probably use money to live rather than living for money. (Jonathan Swift: "A wise man should have money in his head, not in his heart.")

0 to 3 correct answers: You need to let someone else handle you financial affairs. (Michel Montaigne: "Taking it all in all, I find it is more trouble to watch after money than to get it.")

Nola Knows

By Nola White

Dear Nola - Is it a disgrace for a woman not to get married? Can't a woman do as much with her life and be as happy if she's single as her married sister?

Bachelor Girl

Dear Girl - One of the great tragedies of life is the notion that a girl must get married in order to be happy. It probably has led to more sorrow than anything except war. Psychologists are uncovering the surprising fact that single women as a group are less frustrated than married ones. Yet every day we see girls who'll marry anything above the level of ape just to have "Mrs." in front of their names. They marry too young because they're afraid there'll be no single men left if they don't. I'd like to see girls prepare themselves for interesting careers and be less hasty and less hysterical about marriage. Live your life the way it's most satisfying to you, and if you ever wonder if you've made the right choice, just join any coffee-klatch in any neighborhood and listen to the housewives gripe.

Dear Nola - My wife has absolutely refused to let my mother come visit us. She says Mother tries to dictate how to run our affairs. Mother lives some distance from here and has only been to see us once. I'm an only child. I told my wife I'd leave her if she continues this way. What do you think?

Sonny

Dear Sonny - I think you should leave her if she continues this way. Your wife sounds scared to death of sharing you, and that's pathetic. Assure your wife of your love, invite your mother for brief visits, and demand that your wife be a mature hostess. She will live up to what you expect of her.

Dear Nola - A man of 42 wants to marry me. I'm 31. His first wife divorced him for non-support. Do you think the same thing would happen to me?

Lonely

Dear Lonely - A man who has been divorced for non-support isn't one I'd like to bet much money on. If he were a responsible person, he'd live up to his obligations. Don't rush into this one.

Dear Nola - Is it better to marry a good tempered, messy wife, or a neat, cross one?

Undecided

Dear Undecided - Marry the good tempered one and hire a maid.

Send your letters to Nola Knows, Box 411, Temple, Texas. For a personal reply, send a stamped, self-addressed envelope.

DEEMS By TOM OKA

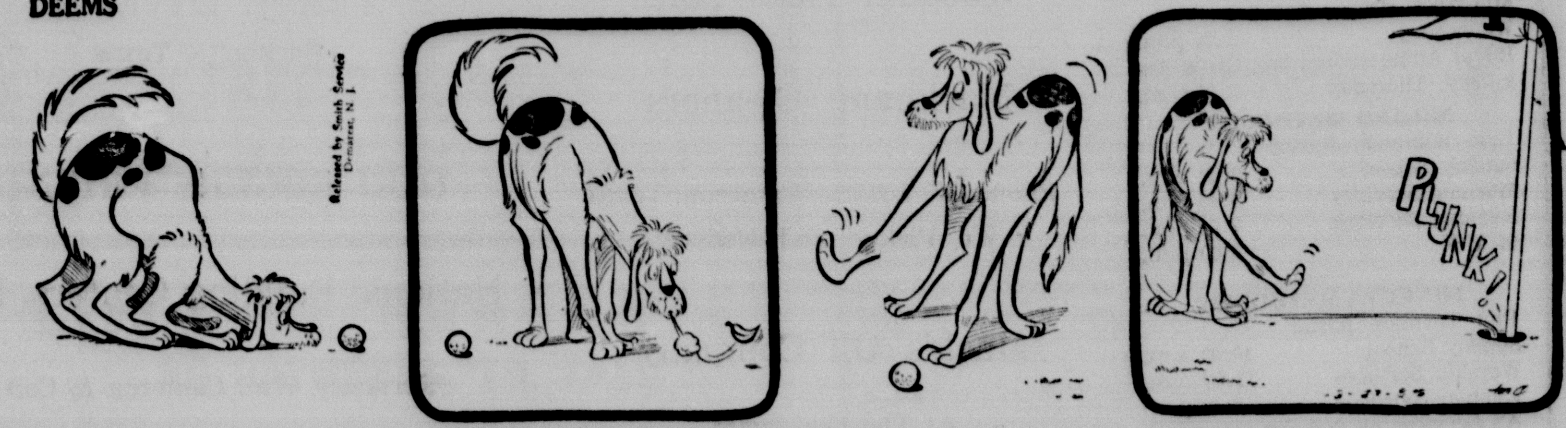

POPS By George Wolfe

ATTENTION GOLFERS! New Shipment Just Arrived
Firestone Jack Nicklaus AUTOGRAPH GOLF BALLS

Made by Mac Gregor
3 for $1.33 Limit 3 per customer at this special price
A fine quality golf ball that long off the tee, yet tough enough to take lots of punishment!
Additional Balls $1.00 Each
WHITEWALLS... AT SPECTACULAR LOW PRICES
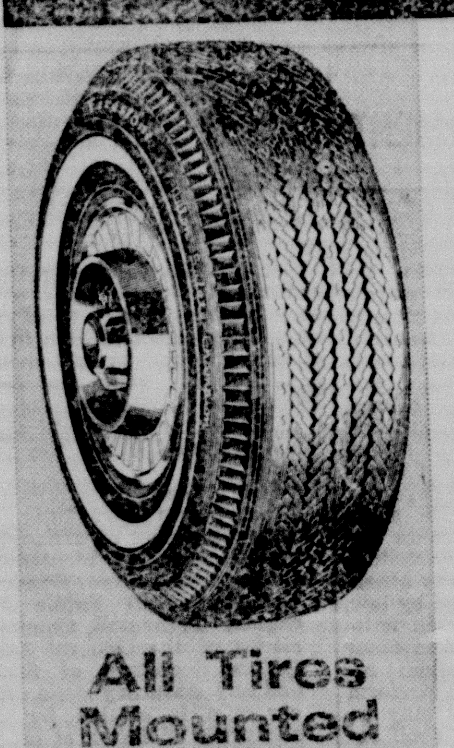
to introduce the SENSATIONAL NEW Firestone Safety Champion Nylon
Specially designed and constructed for today's modern Interstate Highways!
Greater Safety — Super-weld race tire construction for sustained high speed driving.
Longer Mileage — built with Firestone SUP-R-TUF rubber for maximum tire mileage.
Better Steering Control — new wrap-around design provides positive control on corners and curves.
Greater Road Stability — improved performance at higher speeds for a quiet, comfortable ride.
All Tires Mounted FREE
NO MONEY DOWN
Take Months To Pay
$19* FOR 5.20-13 tubeless, 6.00-13 tubeless, 5.60-15 tubeless; 6.70-15 tube-type, 7.75-15 tube-type, 6.00-16 tube-type
$21* FOR 6.50-13 tubeless, 6.00-15 tubeless; 6.85-15 tubeless
$22* FOR 6.50-14 tubeless, 7.50-14 tubeless, 7.75-14 tubeless, 6.50-15 tubeless; 6.70-15 tubeless, 7.35-15 tubeless, 7.75-15 tubeless
$25* FOR 8.00-14 tubeless, 8.25-14 tubeless, 7.10-15 tubeless, 8.15-15 tubeless; 7.60-15 tube-type, 8.45-15 tube-type
BLACKWALLS $3 LESS
*Plus tax and trade-in tire off your car.
See, Buy These Firestone Savings At...
HORSTMANN BROTHERS

Lincoln Mondrik Distributor Cameron, Texas

NEED TO BUY, SELL, RENT, or TRADE?

DIAL OX 7-4671 **HERALD CLASSIFIEDS** DIAL OX 7-4671

WILL DO IT!

CLASSIFIED RATES
Minimum cost per ad 60c
Ad run 1 time only 4c per word
Same ad run 2nd time 3c per word
Same ad run consecutively thereafter 2c per word.
CLASSIFIED DISPLAY
Per column inch 85c

—FRED PEED'S—
WATCH AND CLOCK REPAIR
Watch Bands —— Antique Clocks
For Sale
2611 N. AUSTIN
by the 77 Drive-In Theatre

WRECKER SERVICE
Day and Night
IEFLEY—STEDMAN MOTOR CO.
OX 7-2767 Harry Davis
Day Call OX 7-4683
Night Call OX 7-3677
Clifford Marburger

FOR FUNERAL INSURANCE
CALL OX 7 - 3661
Marek - Burns
FUNERAL HOME

SINGER
Sales or Service
Call: Schigut's Dept. Store
118 N. Houston
OX 7-3343
Sales Representative
JOE MIZE
Is Here Weekly

FOR SALE

FOR SALE: Latex wall paint, white and colors, $2.98 per gallon. Cameron Lumber Co. 9-tfc

TURNER'S PACKAGE STORE now open for business in the Milam Hotel building south of the courthouse. 21-1tp

FREE DANCE Sunday, evening, August 15 from 5 'till 10. Music by Raymond Mothls and his orchestra. National Hall, Cameron. 1tp

SPINET PIANO, used, like new. Can be seen in this vicinity. Cash or terms to responsible party. For information without expense or obligation, write: Credit Manager, Houston Music Center, 2300 S. Main, Houston, Texas

RADIO AND TV SERVICE
Telephone OX 7-3691
DENNIS KUBECKA
503 West Main Street
FIRST In Radio and Television in Cameron.

—General Saw Filing—
Lawn Mower Sharpening
—Keys Made—
Lawn Mower & Edger Blades In Stock
GRADY ALLEN
210 North Fannin

FOR SALE

CALDWELL MATTRESS Factory, Caldwell, Texas, located one mile north of the Y or Hwy. 36. Phone LO 7-4253. See us for all your mattress needs. Sell new mattresses, all sizes and kinds, take trade-ins. Also renovate old mattresses. 19-tfc

FOR SALE: 182 acres pasture land, half clear and half timber. Milam County, large tank $ 100 per acre. Call Mrs. Eunice Sheguit. OX 7-2530. 16-tfc

FOR SALE 2 and 3 Bale Cotton Trailers $110.00. Also Trailer Type Defolating Machines $185.00 Complete. Phone PR 3-2644, Temple. Belfalls Blacksmith, Rt. 1, Troy, Texas.

FOR RENT

FOR RENT: Three room garage apartment furnished, 906 N. Fannin, phone OX 7-3397. Apply at apartment C. 17-tfc

WANTED

WANTED: Dealer for Houston Chronicle route in Cameron. Afternoon delivery. Good part-time job for housewife. If interested, write Harold Eckert, P. O. Box 112, Burton, Texas. 21-tfc

VACANT LOTS WANTED
If you have a weed patch; are tired of high taxes; don't intend to ever use it; need cash--See Bassel Wilson. Phone OX7-3662 20-4tc

WANTED: Retired man with car to develop circulation. Mileage and commission. Contact The Cameron Herald. 50-tfc

WANTED

WANTED: Sales representative for Dietz Memorial Co. of Waco. Selling in Cameron and surrounding territory. Write Box 63.8, Dietz Memorial Co., Waco, Tex. 15-tfc

COMPLETE WASHING MACHine Service — Automatic and wringer types. Call White Auto Store, OX 7-3431. 38-tfc

WANTED: Public grinding and mixing every day up to noon Saturday. Lester Feed Mill. 16-tfc

COOK POSITION for men open in hospital dietary. Call between 9 a.m. and 6 p.m. Monday through Friday for an appointment to be interviewed. Scott & White Memorial Hospital, Temple. PRospect 8-4451 Estension 281. 21-1tc

DISTRIBUTOR WANTED
No competition. To service and set up new accounts in exclusive territory. Investment secured by first moving inventory of amazing plastic coating used on all types of surfaces interior or exterior. Eliminates waxing when applied to any type of floor. Eliminates all painting when applied to wood, metal or concrete surfaces. Minimum Investment-$500. Maximum Investment-$12,000. For details write or call: Phone: 314 AX-1-1500 PENGUIN PLASTICS CORP., 3411 North Lindbergh Blvd. St. Ann, Missouri 63074 21-2tc

TAKE soil away the Blue Lustre way from carpets and upholstery. Rent electric shampooer $1. Culpepper's 21-1tc

BASKIN
and ASSOCIATES
We Have Qualified Prospects For Farms and Ranches . . .
LIST WITH US FOR ACTION!
OX 7-2112

WILLIAMS
INSURANCE AGENCY
BOX 42
MILANO, TEXAS
Write me for Life and Hospitalization insurance.

SERVICES

BREAKING HORSES my specialty. Call OX 7-3553 or OX 7-3668, Cameron. 17-tfc

EXPERT HORSE SHOER - All work guaranteed. For appointment see Hope Thomas, 419 Gillis. CALL OX 7-3006 14-tfc

To treat your home for TERMITES AND OTHER PESTS, CALL CAMERON PEST CONTROL, J. A. Harvey, OX 7-4635, or Alfred Simecek, OX 7-3670. We have done more than 400 houses in Cameron in the last 4 years. Our work is guaranteed and all our customers are satisfied. Don't let anyone rob you. 20-tfc

CARD OF THANKS

CARD OF THANKS
The family of Robert B. McLane wishes to gratefully express their appreciation for the flowers, food, memorials and words of comfort at the time of his death.
May God bless all of you.
The family of
Robert B. McLane

LEGAL NOTICE

NOTICE OF BUDGET HEARING
Notice is hereby given to all interested persons that the Commissioners' Court of Milam County, Texas, will adopt the County Budget for 1966 on the 30th day of August, 1965, at 10 a.m. in the Commissioners' Courtroom in the Courthouse in Cameron, Texas, at which time a public hearing on the same will be held.
By Order of the Commissioners' Court.
Don G. Humble
COUNTY JUDGE
MILAM COUNTY, TEXAS
21-1tc

CITATION BY PUBLICATION
THE STATE OF TEXAS
To: Charles Burns, Defendant, Greeting:
YOU ARE HEREBY COMMANDED to appear before the Honorable District Court of Milam County at the Courthouse thereof, in Cameron, Texas, by filing a written answer at or before 10 o'clock a.m. of the first Monday next after the expiration of forty-two days from the date of the issuance of this citation, same being the 30th day of August A. D. 1965, to Plaintiff's Petition filed in said court, on the 20th day of May A. D. 1965, in this cause, numbered 15,518 on the docket of said court and styled Glenwood Warncke, Plaintiff, vs. Charles Burns, Defendant.
A brief statement of the nature of this suit is as follows, to-wit:
Suit on a debt in the amount of $3,580.50, $1,500.00 Attorneys fees, for labor and materials furnished in operation of an Oil and Gas-Lease, and for foreclosure of a Statutory Lien against the following described property, to-wit:
An undivided one-half (½) Working Interest in and to that certain oil and gas lease, entered into by and between S. C. Pratt, Lessor and Sherman Nelson, Lessee, dated March 19, 1963., Covering 774.53 acres of land more or less, out of the Jose Leal and J. Kleberg Surveys, Milam County, Texas, said lease being recorded in Volume 87, page 233, Oil and Gas Lease Records, Milam County, Texas, as is more fully shown by Plaintiff's Petition on file in this suit.
If this citation is not served within ninety days after the date of its issuance, it shall be returned unserved.
The officer executing this writ shall promptly serve the same according to requirements of law, and the mandates hereof, and make due return as the law directs.
Issued and given under my hand and the seal of said court at Cameron, Texas, this the 15th day of July A. D. 1965.
Attest: Grady Allen Clerk, District Court Cameron, Milam County, Texas. 18-4tc

Trinity Congregation Calls New Pastor

Rev. Don Howard has accepted the call of Trinity Baptist Church, Cameron to be their full-time pastor.

Rev. Howard is from Pasadena, Tex., and graduated from the Bible Institute of Texas in Pasadena.

The Trinity Baptist Church was organized three years ago and Rev. Howard will be the first full-time pastor.

Rev. and Mrs. Howard and their two children are living in the church parsonage at 1300 Crockett.

BASKIN
and ASSOCIATES
We need farm&Ranch Properties...to Sell!
"On The Insurance Corner"
OX 7-2112

world news in focus
The Christian Science Monitor
One Norway St., Boston, Mass. 02115
Please enter my subscription to the Monitor for the period checked below. I enclose $____ (U.S. Funds)
☐ 1 YEAR $24 ☐ 6 months $12
☐ 3 months $6
Name____
Street____
City____
State____ ZIP Code____
PM-1

FOR DEPENDABLE
TERMITE
AND
PEST CONTROL
—CALL—
OX 7-2205
FREE Termite Inspection
U. A. CROW
1305 N. Crockett
CAMERON, TEXAS
Bonded For Your Protection

PO Employees To Participate In Economy Plan

Postmaster Narvie Caperton has announced that all Cameron Post Office employees will be asked to take part in the new Postal Efficiency Plan announced July 22, by Postmaster General John A. Gronouski.

"The Postal Efficiency Plans includes comprehensive programs for improving postal service and reducing costs", Caperton said.

"It is our way of helping President Johnson fulfill his pledge to provide more effective and economical government services."

In Washington, Postmaster General John A. Gronouski termed the plan's twin objectives of economy and service betterment "a matter of highest priority" and called for total involvement of all employees through the Post Office suggestion program.

Semi-annual reports will be made to the President, Postmaster General Gronouski said, and realized savings will be reverted to the Treasury or applied to improving postal service.

A local committee will be organized to fulfill the two purposes of the plan: reduce costs and improve services.

Ideas generated by individual employees will be taken up by the committee. Accepted ideas will be passed on to Washington for possible application on a national level. Employees whose ideas are adopted nationwide will be given national awards. The Postmaster General will personally oversee the programs.

-BASKIN-
Professional Ins. Counselors
Fire — Liabiliity — Auto
Life — Hospitalization — Bonds
OX 7-2112

LEGAL NOTICE

CAMERON INDEPENDENT SCHOOL DISTRICT,
CAMERON, TEXAS,
This 12th day of August, 1965.
NOTICE OF BOARD OF EQUALIZATION MEETING
In obetience to an order of the Board of Equalization, regularly convened and sitting, notice is hereby given that said Board of Equalization will be in session at its regular meeting place in the Tax Assesor's Office, Ada Henderson School Building, in the town of Cameron, Milam County, Texas, at 9 o'clock a.m., beginning on Tuesday, the 24th day of August, A. D. 1965, and from day to day thereafter, for the purpose of determining, fixing and equalizing the value of any and all taxable property situated in Cameron Independent School District, until such values have finally been determined for taxable purposes for the year 1965, 5nd any and all persons interested or having business with said Board are hereby notified to be present.
O. G. Chamberlain,
Tax Assesor, Collector
Cameron Ind. School District
Cameron, Texas 21-2tc

CITATION
THE STATE OF TEXAS
TO: Jewel Page and Etta Jean Page, their legal representatives, and the unknown heirs of the said named defendant, greeting:
You are hereby commanded to appear before the honorable District Court of Milam County, Texas, at the Courthouse thereof in Cameron, Texas, by filing a written answer at or before 10 o' clock a.m. on the first Monday next after the expiration of forty-two days from the date of the issuance of this citation, same being the 20th day of September 1965, to plaintiff's petition filed in said court on the 26th day of July, 1965, in this cause numbered 15539 on the docket of said Court and styled Mutual Savings Institution, plaintiff, vs Jewel Page, et ux, defendants.
A brief statement of the nature of this suit is as follows;
A trespass to try title suit in which plaintiff for cause of action would respectfully show the Court the following, to-wit: That for a period of more than five years before the commencement of this suit, plaintiff was lawfully siezed and possessed of the following described land and premises situated in Milam County, Texas, holding and claiming the same in fee simple, to-wit:
All that certain lot and parcel of land lying and being situated in the City of Rockdale, Milam County, Texas, and being a part of Block 129 of said City and more fully described as follows:
Beginning at the N. E. corner of said lot in the West line of Rice Avenue 50 feet to the south-feet along the north line to the N. W. corner of this; Thence southerly parallel with the west line of Rice Avenue; Thence westerly 80 west corner of this; Thence easterly parallel with the first line hereof, 80 feet to the southeast corner of this, in the west line of Rice Avenue; Thence northerly tered upon said premises . and along the west line of Rice Avenue 50 feet to the place of beginning and being a lot 50 x 80 feet in size out of the northeast corner of the said lot.
That defendants unlawfully enejected plaintiff therefrom and unlawfully withholds from it the possession thereof to its damage. Plaintiff prays for judgment for title and possession of said land and other and further relief to which it is entitled as is more fully shown by the plaintiff's petition on file in this suit.
If this citation is not served within 90 days after the date of its issuance, it shall be returned unserved.
The officer executing this writ shall promptly serve the same according to requirements of law and of mandates hereof and make due return as the law directs.
Issued and given under my hand and seal of said office at Cameron, Milam County, Texas, this the 2nd day of August, 1965. Signed: Grady Allen, District Clerk, Milam County, Texas. 20-4tc

When You Want to Sell Property . . . ask for Preferred Attention
—CALL—
BASKIN
and Associates
OX 7-2112
"On The Insurance Corner"

PROFIT OPPORTUNITY
CHRYSLER-PLYMOUTH FRANCHISE AVAILABLE NOW IN
CAMERON
If you are a qualified applicant you can join the 1965 pace setter of the Chrysler Corporation, Plymouth. Plymouth Dealers' 1965 sales and profits are setting new records every month.
For Particulars Write to:
MR. J. H. FEARER
240 BRANIFF BUILDING
DALLAS, TEXAS

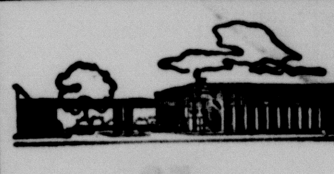
BELL COUNTY'S LARGEST
Financial Institution
NOW PAYING
4½ % FOR
INSURED SAVINGS
FEDERAL SAVINGS AND LOAN INSURANCE CORPORATION — SAFETY OF YOUR SAVINGS — INSURED UP TO $10,000
Avenue A At First Street Temple
1ST FEDERAL SAVINGS & LOAN ASSOCIATION

DIRECTORY

Dr. Gus Evans, Jr.
Optometrist
Cameron - OX 7-3671
Mon. - Wed., Thurs. - Sat.
Rockdale -- Phone 5131
Tuesday - Friday

Dependability
Any time of day or night that our services are needed you can depend on us. A phone call assures our assuming a responsibility and details willingly.
Ph. OX 7-3661
Marek - Burns
Funeral Home

FIRE - CASUALTY - LIFE
CAMP INSURANCE
"For Your Every Need"
CAMERON OX 7-4622
ROCKDALE HI 6-5822
Land Loans — Home Loans

GREEN'S FUNERAL HOME
CAMERON, TEXAS
Oldest Funeral Establishment and Only Funeral Home With Licensed Lady Mortician In Milam And Surrounding Territory.
• Life Insurance • Burial Insurance
• Pre-Need Funeral Service. • Ambulance Service
• Funeral Consultants • Large Spacious Chapel
When Your Doctor Advises You Need An Ambulance
SPECIFY GREENS' AMBULANCE
Phone OXford 7-4611 Cameron, Texas
Serving All Religions

BE READY FOR SCHOOL
WITH AN
APSCO PENCIL SHARPENER
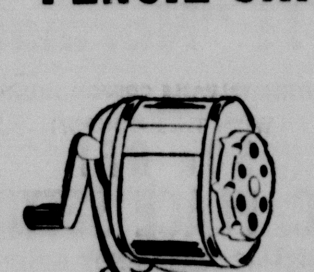
For Home, School, Office. America's Favorite Economy Model. Wall or Table Mounted.
Priced at a LOW...
—$1.98—
THE CAMERON HERALD
108 E. 1st St. Cameron

IT'S SO EASY...

To Subscribe To The Cameron Herald Just Fill In The Blank Below and Mail To The Cameron Herald, Cameron, Texas

PLEASE SEND "The Cameron Herald" TO
NAME ____
CITY ____
STATE ____
IN MILAM COUNTY ____ $3.00 per year
OUT OF COUNTY ____ $4.00 per year
OUT OF STATE ____ $4.00 per year
ENCLOSED CHECK OR MONEY ORDER FOR $____
FOR ____ YEARS SUBSCRIPTION.

THE CAMERON HERALD
SINCE 1860

Meet the foods that give you more...

Prices effective Aug. 12-13-14

ADVERTISED IN LIFE

DOUBLE S&H GREEN STAMPS EVERY TUESDAY WITH $2.50 PURCHASE OR MORE

WE DELIVER

TV and Sno Peak FROZEN FOODS

ADVERTISED IN LIFE

Select TV for finest quality frozen foods, or Sno-Peak to stretch your food dollars!

POT PIES

TV 7 8-Oz. Pkgs. $1.00

Potatoes Sno-Peak Crinkle Cut 4 24-Oz. Polys $1.00

Shrimp Bits Flying Jib 2-Lb. Pkg. $1.35

TV FLAVOR-FRESH DAIRY FOODS

ADVERTISED IN LIFE

Taste the flavor-freshness of these and many other fine budget-priced TV dairy products.

BISCUITS

TV Sweet or Buttermilk 8-Oz., Limit 6 5c

Margarine TV Corn Oil Lb. Pkg. 29c

Buttermilk TV ½-Gal. Ctn. 43c

First Pick FRUITS & VEGETABLES

ADVERTISED IN LIFE

Here's First Pick quality in every selection from the world's best food-producing areas.

TOMATO SAUCE

First Pick 8-Oz. Can 9c

Green Beans First Pick Cut 2 303 Cans 35c

Blackeye Peas First Pick Fresh 2 303 Cans 29c

ADVERTISED IN

LIFE

Chances are you try to find the foods that give your family the most for your money. So which brands do you buy? We suggest that you select the fine foods featured in our August 6th ad in Life magazine. These are the foods that give you more for your food dollar.

MORE GOODNESS...

Because they come from the nation's finest food processors where highest standards of quality control prevail.

MORE SELECTION...

Because you get these popular labels alongside hundreds of other well-known brands.

MORE VALUE...

Because you find these foods at leading locally-owned supermarkets...grouped together to bring you the lowest prices possible through mass purchasing power. Stock up now during our store-wide sale on the foods that give you more!

LIFE LIFE LIFE LIFE LIFE LIFE LIFE LIFE LIFE LIFE LIFE LIFE LIFE LIFE LIFE LIFE LIFE

Flour

Minimax for Making Fresh Flavorful Pastries and Baking Favorites

ADVERTISED IN LIFE

5-Lb. Bag 29c

Sugar

Imperial Pure Cane Limit One With $2.50 Purchase or More

5-Lb. Bag 39c

Peaches

First Pick Yellow Cling Slices and Halves

ADVERTISED IN LIFE

No. 2½ Can 25c

ADVERTISED IN LIFE

Dairy Fresh, Creamy and Smooth...

ICE CREAM

TV ½-Gal. Ctn. Asst. Flavors 49c

Prices Effective Aug. 12-13-14

ADVERTISED IN LIFE

TV ORANGE JUICE

6 6-Oz. Cans $1.00

Vegetables TV Cut Corn, Green Peas, Mixed Veg. Green Bean	5 9-Oz. Pkg.	$1.00
Pizza Chef Boy-ar-dee Sausage or Cheese	13-Oz. Pkg.	59c
Italian Dressing Wishbone	8-Oz.	37c
Tomato Juice Del Monte	46-Oz. Can	35c
Juice Drink Del Monte Pineapple-Grapefruit	46-Oz. Can	35c
Golden Corn Del Monte Cream Style	2 303 Cans	39c
Mixed Vegetables Del Monte	2 303 Cans	39c
Orange Drink First Pick	3 46-Oz. Cans	89c
Apricot Halves First Pick Mell-O-Ripe	303 Cans	25c
Bathroom Tissue Softwave White, Ass't.	6 Rolls For	69c
Place Mats Scott Paper	Pkg. of 24	39c
Plastic Wrap Cut-Rite	100' Roll	29c
Mandarin Oranges First Pick	3 11-Oz. Cans	69c
Spray Starch Faultless 10c Off	24-Oz. Can	59c
Instant Coffee Maxwell House	6-Oz. Jar	85c
Hair Spray Lustre Creme Reg, Hard, Tint	Reg. 99c	66c
Hair Dressing VOS Reg., Blue, Fine	Reg. $1.00 Tube	77c
Suntan Lotion Coppertone 2-Oz. Tube	Reg. 85c	69c
Tooth Paste Colgate	Family Size	51c

25 S&H Green Stamps With Purchase of Quart Miracle Whip Expires Aug. 14	25 S&H Green Stamps With Purchase of Pint Hot Shot Bug Killer Expires Aug. 14
25 S&H Green Stamps With Purchase of Chunk Style Tuna 2 - 2½ size cans Expires Aug. 14	25 S&H Green Stamps With Purchase of Kimbell's 2 - 2½'s Cans Fruit Cocktail Expires Aug. 14
100 S&H Green Stamps with purchase of $10.00 OR MORE Excluding Cigarettes Expires Aug. 14	150 S&H Green Stamps with purchase of $15.00 OR MORE Excluding Cigarettes Expires Aug. 14

HOME KILLED Beef Roast

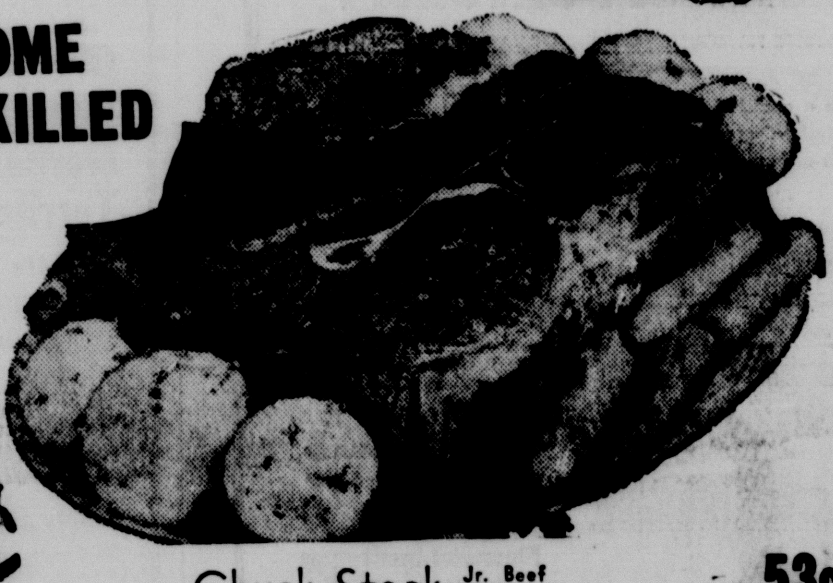

Square Cut Chuck 49c Lb.

ROUND STEAK

Jr. Beef Lb. 79c

Chuck Steak Jr. Beef Center Cut	Lb.	53c
Franks Armour Star or Good Value All Meat	12-Oz. Pkg.	39c
Good Value Lunch Meat Olive, Pickle, Bologna, Souse	3 6-Oz. Pkgs.	79c
Bacon Good Value	Lb.	85c
Bacon Good Value Thick or Thin	2-Lb. Pkg.	$1.69
Sausage Decker's Quality Smoked	Lb.	79c

U.S. #1 Thompson Seedless

Grapes

2 Lbs. For 29c

FRESH - FLAVORFUL PRODUCE

Nectarines U.S. #1 Calif. Le Grande	Lb.	19c
Potatoes U.S. #1 Long White	8-Lb. Bag	79c
Bell Peppers U.S. #1 Select	4 for	29c
Celery U.S. #1 Calif.	Stalk	19c
Cabbage Firm, Hard, Green	Lb.	8c
Cucumbers U.S. #1 Select	4 for	29c
Plums U.S. #1 California	3 Lbs.	79c

FREE!!! "Normandy Rose" Melmac Dinnerware

VALUABLE COUPON
WITH THIS COUPON
50c OFF
4-PC. PLACE SETTING
MELMAC "NORMANDY ROSE"
REGULAR $2.49
PRICE WITH COUPON, $1.99
VALID THROUGH AUG. 18, 1965

VALUABLE COUPON
WITH THIS COUPON
FREE FREE
8½ OZ. "NORMANDY ROSE"
TUMBLER
WITH THIS COUPON AND PURCHASE OF UNIT No. 2 (SOUP & CEREAL BOWL, FRUIT DISH AND SALAD PLATE). ONLY $1.79
VALID THROUGH AUG. 18, 1965

VALUABLE COUPON
FREE
"NORMANDY ROSE" MELMAC
BREAD & BUTTER PLATE
FREE WITH THIS COUPON AND $5.00 PURCHASE OR MORE. LIMIT ONE PER FAMILY.
VALID THROUGH AUG. 18, 1965

VALUABLE COUPON
SAVE 25c
"NORMANDY ROSE" MELMAC
BREAD & BUTTER PLATE
SAVE 25c ON THE PURCHASE OF 2 6" BREAD AND BUTTER PLATES AT 40c EACH
VALID THROUGH AUG. 18, 1965

A Collection of Attractively Designed Dinnerware Start Your Set Now!

MONDRIK'S

MINIMAX

WE RESERVE THE RIGHT TO LIMIT QUANTITY